The Kingston Daily Freeman

FOUNDED IN 1871. CITY OF KINGSTON, N. Y., SATURDAY EVENING, OCTOBER 24, 1925. PRICE THREE CENTS.

County Sunday School Ass'n New Officers

Re-elect Officers at Afternoon Session at "Y" Friday—Interesting Session Held That Was Largely Attended—To Contribute to State Work.

The Rev. Arthur S. Cole, pastor of the Albany Avenue Baptist Church, was re-elected president of the Ulster County Sunday School Association at the afternoon session of the annual convention held on Friday at the Y. M. C. A. The other officers of the association were also re-elected for the ensuing year. They are: Vice president, Edgar B. Schepmoes, Kingston; secretary, Miss Bernice Fitzgerald, Ellenville; treasurer, William H. Cornell, Kingston; county superintendent, the Rev. George W. Gulick, Ulster Park; associate superintendent, the Rev. L. M. Braam, Accord.

The department officers re-elected were: Administrative, Charles R. Taber of Milton; children's division, Miss May Bogrt of Ashokan; young people's division, Mrs. Elsie Myers Pultz, Kingston; adult division, Henry B. Wesley, Kingston; home department, Mrs. Elmira S. Ellsworth of St. Remy.

School of Education.

Boys' Work Secretary Chester R. Hall called the attention of the delegates to the Kingston school of religious education which is being organized and urged that each school in the county association be represented at the school which will hold its sessions in the Y. M. C. A. this winter, commencing January 11, and continuing until March 22.

Mr. Hall said tht Secretary John Porter, of the local Y. M. C. A., would act as dean of the school, and that the faculty would consist of the best qualified men that could be obtained. Already Prof. Jacobs, of the New Paltz Normal School, had consented to take charge of one of the classes.

Appropriation for State.

Acting on the suggestion of Superintendent Gulick the association voted to increase its annual appropriation to the New York State Sunday School Association from $100 to $125. There are one hundred Sunday schools represented in the Ulster County Association and the delegates believed that an appropriation of $125 a year to the state work was small enough and should be easily raised.

To Redistrict County.

Superintendent Gulick's suggestion of redistricting Ulster county was referred to the executive committee, and it is expected that it will be adopted and put into effect next year.

Small School Organization.

The first speaker at the afternoon session was the Rev. Abram Duryea, who had as his topic "The Ideal Organization for a Small School." He said that he had been brought up in a small Sunday school of less than a hundred members.

He said that the function of the Sunday School is to help the child to think of life and do as Jesus did, or in other words to have the mind of Jesus. There were four things necessary in the small school as well as the large.

The first was that the school must have a vision of its possibilities. The speaker said that it was from many of the smaller Sunday schools that the greatest men and women of our country had come. The Sunday school teacher should realize that the girls and boys of today are the men and the women of tomorrow.

The second thing necessary was to make the most of what the school had in the way of resources. Every school could make the most of what it had in the way of equipment. He told a number of personal experiences in visiting small schools where the equipment was used to the best advantage when the attention of the school officers was called to it.

The third thing necessary was making the best possible use of the teaching force available. He said that the active Sunday school officer would find many men and women in the church who would assist in teaching if the matter was placed squarely before them.

The fourth thing necessary was making the most of what opportunities the school had. He said that every school should have at least five groups of scholars. The first was the beginners group ranging in age from four to eight years. They could be taught together with a superintendent and several teachers in charge of the entire group.

Then there was the junior group ranging in age from nine to twelve years. This was one of the most important groups in the Sunday school for the child was at the formative period of its life. It should be separated from the other groups and have its own teachers.

The next group was the intermediate and senior groups ranging in age from 13 to 16 years. This group ought also to have its separate study or class department.

Then there was the young people's group ranging in age from 17 to 24 years. This group needed to be given something definite to do in the school work. When the young people had reached that age they began to drift away from the Sunday school unless they were given a definite part in its work. To hold them to the school they should be given something to do.

"No More Uniform Lessons."

Dr. Duryea said that the time is coming when there would be no

(Continued on Page 9.)

Home Control Needed for Young Folks

Through Parental Action President Coolidge Tells American Parents In Address To International Convention of Y. M. C. A.—Great Praise For Y. M. C. A.

By Telegraph to The Freeman.

Washington, Oct. 24.—"What the youth of the country need is not more public control through governmental action, but more home control through parental action."

This sage piece of advice was handed out to American parents today by Calvin Coolidge, president and father, in the course of an address to the international convention of the Y. M. C. A.'s of the United States and Canada.

While not mentioning by name either jazz or the myriad other "evils" that are supposed to be afflicting the youth of today, the president made it emphatic that he clings to the old fashioned belief that the home and not the state, is responsible for the upbringing of the child. Parents, he said, cannot sluff their responsibility to the state.

"There are too many indications that the functions of parenthood are breaking down," observed the president.

Children Neglected.

"Too many people are neglecting the real well being of their children, shifting the responsibility for their actions and turning over supervision of their discipline and conduct to the juvenile courts.

"It is stated on high authority that a very large proportion of the outcast and criminals come from the ranks of those who lost the advantage of normal parental control in their youth. They are the refugees from broken homes who were denied the necessary benefits of parental love and direction.

Home is Cornerstone.

The home is the cornerstone of the nation, and any effective betterment in homes must begin with the training of the youth for these responsibilities, or we shall see the disposition to attempt in some way to turn over to the government the responsibilities for the rearing of children constantly increased.

"What the youth of the country need is not more public control through governmental action, but more home control through parental action."

Praises Y. M. C. A.

The president praised the Y. M. C. A. as one of the agencies that seek to keep present day youth with its feet on the ground.

"This movement," he said, "has brought into existence and organized one of the greatest lay forces the world has even seen. One of the chief cries of Christianity is that it is a militant and crusading faith.

"These who have become partakers of its inspirations and its consolidations, since it first began its early march over the hostile territory of the Roman Empire, have been constantly spreading its truths among all their associates. If that faith is to maintain its vitality that work must go on to extend these benefits to those who are less fortunately circumstanced at home and abroad.

"It is gratifying to realize how the steady, courageous, generous hand of America continues to reach out to those in need. It stands as a conclusive anwer to all censorious criticism. These works stamp America with a continuing effort, working for moral regeneration.

Reaction in Pews Needed.

"It is not enough that there should be action in the pulpits—there must be reaction in the pews. It will not be sufficient to have exalted preaching by the clergy unless there is exalted living by the laity. Your Christian associations represent a practical effort to organize and augment in every field the lay forces and to translate the truths of religion into the life of the people."

The international aspect of the association movement came in for particular commendation from the president.

"Perhaps one of the most significant results that is flowing from all these movements," he said, "is the unifying influence they are producing.

"Amid all the divergent influences that have been manifesting themselves among the different peoples of the earth in recent times, it is exceedingly reassuring to realize there is a quiet and constructive effort on the part of a world wide brotherhood of Christian youth for co-ordination and harmony.

"When the people of different countries are finding so much on which they can agree, it is more and more unlikely that their government will disagree."

America Should Be Proud.

This peaceful penetrating influence, the president characterized as one of the many things America is doing in the furtherance of international peace and helpfulness to all nations.

"America," he said, "has many reasons for pride and satisfaction in the character of its citizenship. It is gratifying to know that it has the resources with which to make the outlays and perform these services.

"We ought to be thankful in remembering that our own people do not need to receive this kind of assistance from any other people. We are able to look after our own.

"But that which rises above all others is the fact that our people are imbued with a religious charity which makes them disposed to extend these benefits."

Held Diphtheria Clinic Friday

There Were 226 Children Inoculated With Toxin Anti-toxin at City Hall—Next Clinic to be Held Next Friday Afternoon.

There were two hundred and twenty-six children and their parents at the diphtheria clinic held on Friday afternoon at the city hall by Dr. Daniel Connelly, city health officer, who was assisted by Mrs. Mary O'Neil, city health nurse, and Mrs. Gray, child welfare nurse.

In order to immunize a child from diphtheria it is necessary to inoculate the child three times. The next immunization clinic will be held next Friday afternoon at 3 o'clock at the city hall, when all who received their first inoculation of toxin anti-toxin will receive the second.

Greeks Continue To Shell Retreat

By Telegraph to The Freeman.

Sofia, Oct. 24.—Greek shells continue to rain upon Bulgarian villages, while panicky populace in the invaded territory are fleeing for their lives.

The Bulgarian casualties to date are twelve dead and twenty wounded. Only five of these casualties are from the military forces, the remainder being civilians who were caught in the Greek fire while fleeing for refuge.

Shells continue to fall upon Petrich, although the Greeks have not occupied it. The town is reported to be heavily damaged and some reports describe it as a mass of ruins with the population having fled.

During yesterday, although Athens reports said the Greek army had been ordered to halt, the invading forces advanced slightly to the north of the village of Raina, west of the River Strum.

The village of Levunovo has suffered heavily from Greek shells, being subjected to an almost constant fire from artillery and aeroplane bombs.

The Greek forces now occupy eight Bulgarian villages.

Reports reach Sofia that the Greeks are plundering and destroying property and crops are being ruined.

The Bulgarian population is said to have completely evacuated the occupied area.

French Lose Over 1,000 Soldiers

By Telegraph to The Freeman.

Madrid, Oct. 24.—A death list of more than a thousand, and loss of a battery and an important position in eastern Morocco were the costs of French eagerness to make too good a showing at Sidi Bou Rokhba, General Jordana of the Spanish directory told International News Service today.

The defeat was the most severe since the start of the Franco-Spanish "piners drive" against the Riffian tribesmen in eastern Morocco, the French moving west and north from Taza and the Spanish south from Alhucemas Bay.

Petain's troops advanced too quickly thirty kilometers northward from Sidi Bou Rokba, Jordana said, leaving the French base unprotected. The tribesmen took quick advantage of the move and closed in on the town capturing a battery and twenty-three French officers and killing more than 1,000 soldiers.

Spanish Troops Lose Ground.

Paris, Oct. 24.—Spain's much-heralded victory at Alhucemas Bay and the capture of the Riffian stronghold of Ajdir have faded. The occupation of Ajdir was over almost as soon as it was started. The Spanish troops in that sector are in desperate straits.

This was the information reaching Paris today from a reliable source in Melilla, Morocco.

Military circles admit that the Spanish troops no longer occupy Ajdir, according to the information from Melilla. The only territory which Spain has been able to hold after her domination of the whole Alhucemas Bay section is a strip five kilometers long and three kilometers wide, where 16,000 troops are cut off from any provisions and water except those brought them by boat.

Reben Girl Improving.

Little Doris Reben, daughter of Max Reben, of Cedar street, who sustained a fractured skull when struck by an auto on Broadway, is reported as being somewhat improved at the Kingston City Hospital and she is expected to recover from her injuries.

Manager Roberts's Dog Lost.

Manager George Roberts of the Hallaway theatre here, has asked the police department to look for his valuable Boston Bull which is lost. The dog is a female and answers to the name of Hicker.

A Stolen Auto.

Police headquarters received a request from A. N. Stratton of Albany today to watch out for his stolen Ford sedan.

Two Lloyd Men Burn to Death In Auto Wreck

By Telegraph to The Freeman.

Garrison, N. Y., Oct. 24.—Hurled over a 20 foot embankment into a creek when their automobile truck struck a rut in the road early today, George Bennett of Highland, N. Y., and an unindentified man were burned to death when their machine caught fire.

The two men were imprisoned in the cab of the heavy truck while flames consumed the vehicle.

Inquiry over the telephone this afternoon brought out the information that Bennett's name is Roy and he resides at Lloyd and does a trucking business. The unindentified man with him is an Italian, who was employed by Mr. Bennett to drive the truck. His name was not ascertained. Mr. Bennett is a married man.

Mortgage Tax Money for Ulster

By Telegraph to The Freeman.

Albany, Oct. 24.—(Special)—Ulster county will receive $32,096.39 in mortgage taxes as its share of $10,872,139.56 collected from this source in the state for the fiscal year of 1925.

The number of mortgages recorded is given by the state tax department as 285,259.

NO AGREEMENT IN COUZENS TAX CASE

By Telegraph to The Freeman

Washington, Oct. 24.—The bureau of internal revenue and Senator Couzens, Republican, Michigan, have failed to reach an agreement in the famous tax case in which Couzens was arbitrarily assessed $12,000,000 and the litigation will go before the United States board of tax appeals for a public airing, it was learned at the treasury today.

The appeal will be filed within a short time.

The Couzens affair was widely aired in the senate at the last session during the time a committee headed by the Michigan senator was investigating alleged laxness in the bureau of internal revenue. The treasury was accused of having brought about the huge levy because of Couzens's activity against the bureau.

MUSICAL COMEDY STAR WILL HEAR VERDICT MONDAY

By Telegraph to The Freeman.

Mineola, N. Y., Oct. 24.—Wilda Bennett, musical comedy star, must wait until Monday to find out whether she must pay Mrs. Katherine Frey. The jury in Mrs. Frey's $100,000 alienation of affections suit against Miss Bennett, after being out 45 minutes, was directed by Supreme Court Justice Faber to bring in a sealed verdict.

The jury reached a verdict a few minutes later but Justice Faber had left the court house. Miss Bennett is accused of alienating the affections of Charles C. Frey, wealthy turfman.

SCAFFA SAYS HE WILL STARTLE THE CITY

By Telegraph to The Freeman.

New York, Oct. 24.—Freed on $10,000 bail following his indictment by the grand jury charging him with compounding felony, Noel C. Scaffa, private detective, declared today he is being made the goat in the investigation of the theft and subsequent return of Mrs. James P. Donahue's jewels valued at $683,000.

Scaffa negotiated the return of the jewels. He told reporters he would tell a story "when the proper time arrived that will startle the city."

EIGHT BODIES RECOVERED FROM WRECK OF S-51

By Telegraph to The Freeman.

Newport, R. I., Oct. 24.—One of the two bodies recovered yesterday from the wreck of the S-51 was identified today as that of Lieutenant James Rudley Hafelden, Jr., 28, of Dillon, South Carolina. Hafelden was not married. His nearest of kin was a sister, Mary Lucia Hafelden.

Eight bodies of the 33 men who went to their death when the submarine was rammed and sent to the bottom of the Atlantic by the steamship City of Rome, have so far been recovered.

RAPID PROGRESS ON SAUGERTIES-PALENVILLE ROAD

The Ferber-Gill Company which is building a concrete road from Saugerties to Palenville have completed the laying of concrete on one side to the Dammond Falls Bridge entering Palenville and have now started the work of completing the other side from Saxton up to the same bridge which will end operations until next spring. The last stretch to the foot of the mountains will be finished before the summer season starts, which will be welcomed by all the motorist travelling in this direction.

One Arrest Made.

Leroy Palen, formerly of Stone Ridge, now of Poughkeepsie, was arrested Friday by Officer Foat for driving to the left of a traffic standard. He gave bail for his appearance later in police court.

Fell From Auto; Skull Fractured

Louis, the five year old son of Peter Misasi of No 120 North Front street, sustained a fractured skull in a fall from his father's automobile at Glasco on Friday. The boy was removed to the Benedictine Hospital where his condition is reported as serious.

Mr. Misasi had driven to Glasco on business that afternoon and the boy had gone along with him for the ride. The lad sat on the rear seat in the car and when near the Ulster Landing road Mr. Misasi heard the rear door of the car slam and turning saw the boy lying in the road. He stopped the car, picked the boy up and hurried him and called Dr. C. L. Gannon of Green street, who had the boy removed to the hospital.

An X-ray taken at the hospital showed the boy had sustained a fracture at the base of the skull.

Hunter Shot At Mt. Marion

Robert Mitchell is in the Benedictine Hospital with bullet wounds in his leg, right hand and face under the eye, sustained Friday when he tripped over the stump of a tree discharging his shotgun. Mr. Mitchell lives in the Marsden residence at Mt. Marion and had gone out hunting Friday he was brought to the hospital Friday evening and his condition is not considered serious and he is expected to recover.

Judge Parker At Valley Forge

Judge Parker will be the principal speaker when the New York state conference, Daughters of the American Revolution, will present several gifts to Valley Forge next Saturday afternoon at 2 o'clock, the closing day of the thirtieth annual convention in Hotel Commodore, New York city. Members will go from New York city to Valley Forge on a special train, with Mrs. Charles White Nash of Albany, regent, and Mrs. Newton D. Chapman, state chairman of the New York State Valley Forge bell committee. The gifts will include a $5,000 twin bell for the peace chimes, number two, in "The Star-Spangled Banner" chime; an embroidered New York state flag and uniforms and endowment of the New York state flag color guard. The uniformed color guard, members of the Children of the American Revolution in New York state, are: Newton David Chapman, Jr., color bearer, and George Norstrand and Rudyard Uzsell, as guards. Edwin Markham, widely known poet, has written an inscription for the bell.

Judge Alton B. Parker of New York will give the address and Mrs. Nash will present the gifts, which will be accepted for Valley Forge by the Rev. Dr. W. Herbert Burk, rector of Washington Memorial chapel and president of the Valley Forge Historical Society.

During the state conference convention in October, 1923, Dr. Burk gave an illustrated lecture in Chancellor's hall, Education building, on "Valley Forge and the Washington Memorial."

FIRE DESTROYS FACTORY AND TENEMENT HOUSE.

By Telegraph to The Freeman.

New York, Oct. 24.—Twenty families were driven from their homes early today when a spectacular fire destroyed a six story factory at 534 West 58th street, and damaged a building next door.

The tenement house was only two doors away from the factory. Two patrolmen aroused the sleeping families and assisted them in their flight by carrying out several babies.

The roof of the factory fell, carrying with it the sixth floor, through to the fifth floor and sending a shower of sparks across the street, where gas tanks are located.

The blaze was one of the worst firemen have had to fight in months.

DOCTOR DIES WATCHING WRESTLING MATCH.

By Telegraph to The Freeman.

Denver, Colo., Oct. 24.—Dr. George Richmond, overcome with excitement at the end of the first fall in the wrestling match here last night between Ed "Big" Wayne Munn of Nebraska and "Toots" Mondt, Colorado cowboy, fell dead of heart disease.

The first fall, followed immediately by the death of Dr. Richmond, a ring side spectator, came after 35 minutes and 38 seconds of exceptionally rough wrestling.

Munn won the second fall in a little over six minutes, clinching the match. Both falls were secured with a crotch hold and half Nelson.

Services at Katrine Grange.

The Rev. Frank E. Seeley, pastor of the Fair Street Reformed Church will conduct services at the Lake Katrine Grange Hall Sunday evening, beginning at 7:30 o'clock. There will be special music and all are invited to attend.

Hospital Auxiliary Meeting.

The Auxiliary of the Kingston City Hospital will hold its regular monthly meeting in the board room of the hospital on Tuesday afternoon, October 27, at 2:30 o'clock.

Wilbur Strongly Defends Present Naval Policies

Secretary of Navy Wilbur Asks That Nation Stop Criticizing Navy at Every Turn—Blames City of Rome for Sinking the S-51.

By Telegraph to The Freeman.

Washington, Oct. 24—A strong defense of present naval policies, and absolution of the navy from blame for the Shenandoah, the S-51 and other recent disasters came today from Secretary of Navy Wilbur. A speech to the national congregational conference inspired Wilbur's plea to the country to "go along" with the navy and not criticize it at every turn.

In the disaster, Wilbur saw, not "criminal negligence and bungling amateurism" as Colonel William Mitchell did, but heroism, of the highest order, worthy of the finest traditions of the naval service. Proof, he said, that the navy is functioning properly.

A navy without an occasional mishap, horrible sometimes as the consequences may be, is no navy at all he said, for "there are risks to be assumed in peace as well as in time of war."

Wilbur glanced back to the early days of his administration and recounted the catastrophies that have befallen the navy since that time and for each he had this underlying defense, found this comfort:

"If there were no accidents in the navy, no mishaps to submarines, no mishap to surface vessels, no mishaps to aircraft, we would know that the navy was not alive, that it was not being operated according to correct principles, and that it was avoiding the hazards incident to the full utilization of the means of defense placed in its hands.

"If, in time of disaster, we look into the conduct of the men involved, we will have occasion to take comfort even if those disasters, for after all we are training men in the navy to meet disaster and peril and to exercise their facilities on such occasions, to sacrifice their own lives to save the nation."

Wilbur expounded the philosophy of naval men, and a sort of fatality philosophy it was as he painted it. All movements including human peregrination is more or less dangerous, he said. This applies even, he added, to things that do not move, witness the grave. "According to the teachings of our religion, that may not be an absolutely safe place" he said.

"We do not live upon the principle that we should seek one hundred per cent security, but that we accept all the hazards incident to our own reasonable activities," Wilbur declared.

The blame for the S-51 wreck lies not with the navy but with the steamer City of Rome which rammed the submersible, Wilbur said, in effect, when he declared:

The recent disaster to the S-51 illustrates that no matter how careful or how expert the crew of a submarine may be, an over taking merchant ship may sink it.

Disasters occurred from such trifling causes, from such trifling neglect, or mismanagement or misjudgment that the wonder is they are not more frequent rather than so few, Wilbur said. The answer for this is the excellent personnel of the navy, he added.

In regard to the Shenandoah, he said:

"If, instead of dealing upon the loss of life, deplorable and heartbreaking as it is, we recognize the worth of the men who fought with the elements, we see occasion not only for congratulations that the men of the navy are operating the navy with the same courage and skill and determination that they have always operated it, but also we will note that the expectations of those who designed the ship with its 18 independent gas cells or balloons were justified in their belief that those separate balloons would, in event of disaster, provide a relatively safe means of escape."

"The same heroic merit of the navy men," he added, "was exhibited in the powder fire on the Trenton, and the turret explosion on the Mississippi, killing 49 officers and men."

FORD CARS COLLIDE AT FAIR AND JOHN STREETS.

A Ford touring car owned and driven by Arthur Kidd of this city, license number 411-43-40, and a Ford coupe owned and driven by Charles Lamphire of Hurley, license number 411-59-71, came together at the corner of Fair street and John street this morning. The Kidd car was proceeding up Fair street and the Lamphire car was coming out of John street toward Fair street. No one was injured. The touring car was driven across the street against the curb and a trolley pole, narrowly missing a woman who was passing on the street. The rear left wheel was smashed and the body and fenders were damaged. The only damage to the Lamphire car was three flat tires and a damaged radiator.

Committed to State Hospital.

Lorens Lorensen, who was arrested in Port Ewen and held at the Ulster county jail for a hearing before Police Justice Henry E. McKenzie on a charge of petit larceny, was taken to the State Hospital at Middletown Friday by an attendant from there. Lorensen has been acting queerly for some time and an examination showed him to be insane. He was committed by County Judge Joseph M. Fowler.

Charity Ball and Fashion Fete Great Success

Elks' Charity Ball and Display of Fashions Arranged By Kingston Merchants Attracted a Record Crowd—The Models and Exhibitors.

The success of the Charity Ball given by the B. P. O. E.—Benevolent Protective Order of Elks—at the Armory Friday evennig was unprecedened, and "There's a reason!" The order lived up to the admonition, "Charity begins at home," and they were clever enough to keep Kingston money working for its home charity by entertaining Kingston people and friends most acceptably with thoroughly artistic home talent, and in all this they had the cooperation of the local merchants who really provided one of the biggest drawing cards of the entertainment—clothes, which interest everybody. As a result of this astuteness, a record crowd, such as is rarely seen, even at our most successful balls, assembled early at the Armory, quite as much to see The Fashion Fete as to dance. It is estimated that there were about 1,500 persons attending the ball.

The Fashion Fete was skillfully and artistically arranged by Miss Margaret Richards, one of Kingston's favorite and favored daughters whose special training enabled her to put on this exhibition in a really fascinating manner. Among the other charms of the young ladies who modeled, was a grace of carriage in the promenade, where under beautiful lighting effect and to appealing music they strolled back and forth the entire length of the Armory, and finally were grouped in tableau form. The young ladies who modeled were Kingston girls, too, being the Misses Margaret Richards, Marie Murphy, Genevieve Bowen, Florence Lutz, Helen Howatt, Miss Anna Huber, Margaret Herbert, Mary Molyneaux, Mary Neenan, Martha Gold, Priscilla Davis, Miss Gladys Morgan, Bernadette Walker, Marie Elliot, Mildred Whittaker, Dorothy Freeman, Alice McLaughlin, Millicent McLaughlin, Florence MacDonald, Mrs. Bouten, Marjorie Zelie.

These young ladies exhibited for the L. B. Van Wagenen Company the following garments:

Imported georgette afternoon dress of pencil blue with silver trimming, large picture hat of blue and silver, coat of blue needle point, black fox trimmed.

Evening gown of Jade green beaded georgette.

Tailored dress, navy charmeen coat, squirrel trimmed, purple.

Imported figured chenille dinner dress, trimmed with silver.

Rust chenille afternoon dress with with lip stick red coat with genuine chenille fur metallic hat.

Afternoon dress of maize georgette crepe.

Street dress of black satin fox trimmed coat of Venice cocoa squirrel trimmed, black satin hat.

Imported evening gown of flame beaded georgette.

Afternoon dress, black satin coat, tangerine Venice trimmed with white fox hat of black satin.

The Wonderly Company garments as shown by the charming models were:

Afternoon dress of cuckoo, crepe roma, with pointed flare apron effect, bordered with dark brown panne velvet, wide crushed girdle with fancy ornament at the side.

Travelling dress of cumberland blue charmeen, coat effect with scarf collar. Trimmed with chinchilette fur.

Two-piece sport dress of pencil blue crepe, with collar and cuffs of black panne velvet and embroidered in black chenille.

Afternoon dress of black crepe satin, in panel effect button and chinchilette fur trimmed.

Evening dress of "Mallinsons" velvet brocade chiffon, floral design in rose and gold straight lines with back flare.

A simple evening dress of fuchsia crepe roma, long waisted model with petal over skirt and a cluster of deeper shades of fuchsia flowers at the shoulder.

Evening dress of flame georgette, long waisted with circular insets. A velvet girdle with a hand made rose at the side being its only trimming.

Evening dress of "Mallinson's" velvet brocade chiffon in black and red two-tone. A very simple straight model with a large bow in contrasting color at the side.

Coat of cuckoo, lou-tone, a straight line model, beautifully trimmed with caracul.

Coat of cumberland blue, ripple, with flare front, closing at the side with fancy ornament, collars and cuffs of grey fox.

Coat of bordeaux, fine needlepoint made with a full flare skirt, collars and cuffs of grey fox.

Semi-dress coat of dark red novelty coating, straight model with poiret collar and cuffs of black fox.

Description of Models From S. Gold's

Dresses—A black satin Relda imported model, trimmed with black fox. The dress is covered from waist down with "ch ds" embroidery. The skirt has a slight tuck in front which makes a flare. The sleeves are long and tight—open from wrist to elbow.

Black satin, imported Relda model, trimmed with fox and gold cord on the knife bias. It has circular skirt. The collar is high and very Chinese clasped with gold button. There is a large gold buckle on right side.

Another dress displayed was also of popular Relda model in the new

(Continued on Page 8.)

Daddy's Evening Fairy Tale

By MARY GRAHAM BONNER

FIRST SCHOOL DAY

It was Janet's first day in school. She got up very early that morning, for she was much excited at the thought.

She Had Her School Bag All Packed.

After a time she supposed she would become quite used to school. Everyone seemed to become used to it after a little while certainly. But the first day was different. No more would she have lessons at home. She would study at home and she would be helped at home with her lessons. But her real school would be the big school where many girls went.

Some of the girls were very grown-up in the school, and others were as young as she was.

She had her school bag all packed the night before. There were copy books and blank books in which she would write, and there were the books out of which she would study.

Then there was her pencil box, in which were three pencils—one red, one lavender, one yellow. But all of them had black lead. She had a pen, too, and a large red eraser.

She had also taken a little lunch in her bag which she was to eat at recess time.

When she got to school there were hardly any children there. They were so used to it that they knew just how much time it took to get there. But Janet did not want to be late the very first day of all, so she arrived only a few minutes after the door was opened.

She had been brought this far by her father. He had spoken to one of the other children.

"This is a new pupil," he said. "Her name is Janet. Will you show her where she puts her things?"

They had shown her the cloakroom, but after they had shown her they went off in a corner, and from the way they whispered and laughed Janet knew they were talking about her.

Whenever she looked at them they turned away, but when she did not seem to be looking they whispered and laughed again.

She stood leaning up against her coat, feeling very miserable. If only she did not have to go to school. And there would be no escape from it for years. If only her school days were ending instead of beginning!

It seemed a long time before any other children arrived. And when they did they paid no attention to her at all.

They did not seem to mind school. They laughed and made plans and acted just as naturally as possible. Still Janet stood over by her coat.

Sometimes they looked at her, but they did not speak to her. Quickly they went back to their own talk and plans.

Then a tall teacher came into the cloakroom and came straight over to Janet.

"You're the new pupil," she said. And when Janet nodded she led her into a classroom which was very large and which had many windows. In the windows were geranium plants and on the walls were pictures and drawings. There were a great [illegible] desks.

Lessons began after a short time, and all the talking, laughing children seemed now to be so clever.

Janet was not asked many questions. She felt very lonely.

Even her beautiful new pencil box did not seem to comfort her. But she was bound she would not cry.

During recess one little girl came over and took her hand and made friends with her. Janet knew she should be grateful. But she wasn't. The little girl evidently felt superior to all of the others and it was plain to be seen she was not popular.

"You're the New Pupil," She Said.

"The children here are very rough," she said, "but we'll be friends."

Janet liked the roughness of the others. They were playing games and having just the sort of a time Janet would have liked.

Then one of them came forward and asked Janet if she would like to play Prisoner's Base.

"But we can't have you on our side if you don't play well," she was told, quite frankly.

Janet liked this little girl. She seemed sorry for her loneliness, and yet she, too, had been a little shy about making friends.

Janet went home with her Prisoner's Base friend. Dorothy was her name. "I hated my first day here, too, but I love it now," was all she said in sympathy, but Janet felt she had made a real friend.

STETSON HATS
$8.00 to $12.00
A. KURST & SON
15 Broadway, Kingston, N. Y.

GAS BUGGIES—It's Different When Somebody Sees You Can't Have It

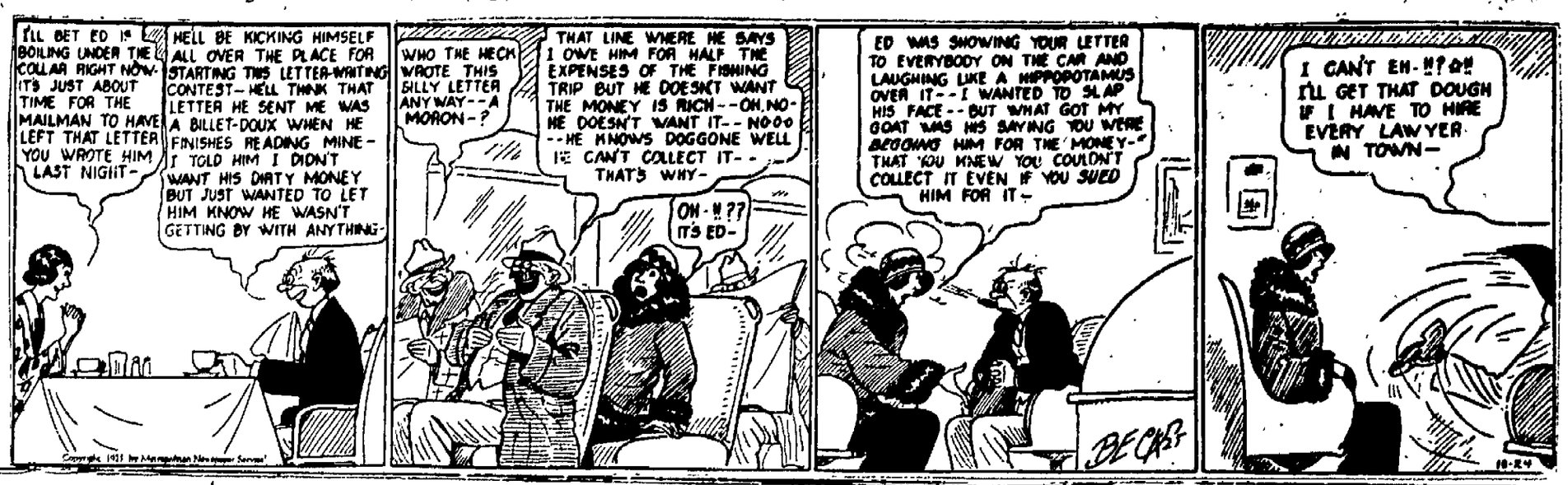

The KITCHEN CABINET

(©, 1925, Western Newspaper Union.)

A haze on the far horizon,
An infinite, tender sky,
The ripe, rich tints of the corn-field,
And the wild geese sailing high.

And all over lowland and upland
The blaze of the goldenrod,
Some of us call it Nature,
And some of us call it—God.

—William Caruth.

AUTUMN MEALS

Everybody likes a good dessert and a heartier one may now be served as the cool fall days arrive.

Cottage Pudding.—Cream a tablespoonful each of butter and lard, add one cupful of sugar and mix well until well blended, then add two eggs, beating well, a cupful of sour milk, a half-teaspoonful of soda dissolved in it and one and three-fourths cupfuls of flour to which a teaspoonful of baking powder has been added. Flavor to taste and after a good beating pour into a large shallow pan to bake. Cut into squares while still warm and serve with:

Monroe Sauce.—Make a sirup of two cupfuls of brown sugar and two-thirds of a cupful of boiling water. To two teaspoonfuls of cornstarch add four tablespoonfuls of cold water, stir until smooth and add to the hot sirup, let simmer for a half hour. Just before serving add vinegar to flavor, making it as acid as one likes, a grating of nutmeg and a tablespoonful of butter. Serve hot.

Lyonnaise Potatoes.—Take two cupfuls of sliced cold boiled potatoes. Cook two tablespoonfuls each of butter and minced onion. Melt two tablespoonfuls of butter, season with salt and pepper and add the potatoes. Cook until they have absorbed the butter, occasionally shaking the pan. Add butter and onion and when well mixed a tablespoonful of parsley and half a tablespoonful of vinegar.

Bird's Nest Pudding.—Fill a pie tin nearly full of thinly sliced apples, cover with a batter adding a little sugar and shortening, baking powder, flour and milk. Bake in a slow oven. Turn over on a plate with the apple on top. Butter well, sprinkle with sugar to sweeten and flavor with grated nutmeg. Cut into pie-shaped pieces to serve.

Nellie Maxwell

DAILY RADIO PROGRAM

(Compiled by United Press)

SATURDAY, OCTOBER 24

(Eastern and Central Stand. Time)

(P. M lightface type; A. M. dark face)

(EST) (CST)

CFCA, TORONTO—356.9
2:15 1:15—Football match.

CKCT, TORONTO—356.9
7:00 6:00—Popular program.

CNRO, OTTAWA—435.8
7:30 6:30—Uncle Dick's Cozy Corner.
8:00 7:00—Laurier Orchestra.
9:00 8:00—Concert program.

KDKA, EAST PITTSBURGH—309.1
6:15 5:15—Dinner concert.
7:30 6:30—Children's period.
8:30 7:30—Westinghouse Band.

KFAB, LINCOLN—340.8
6:30 5:30—Dinner program.
9:30 8:30—Musical program.

KPRC, HOUSTON—309.9
8:30 7:30—Twilight organ recital.
9:00 8:00—Musical program.
12:00 11:00—Bayou Band.

KSD, ST. LOUIS—545.1
8:00 7:00—Grand Central Theatre.

KTHS, HOT SPRINGS—374.8
10:10 9:10—New Arlington Orchestra.
10:45 9:45—Carson's Fiddle Band.
11:30 10:30—Dance selections.

KYW, CHICAGO—535.4
8:00 7:00—Congress dinner music.
9:00 8:00—Studio concert.

PWX, HAVANA—360.8
8:30 7:30—Studio concert.

WBZ, SPRINGFIELD—333.1
3:00 2:00—Harvard vs. Dartmouth.

WCAE, PITTSBURGH—461.3
6:30 5:30—William Penn Orchestra.
7:30 6:30—Uncle Kaybee; Reports.
8:30 7:30—Concert.

WCCO, MINNEAPOLIS-ST. PAUL—416.4
3:00 2:00—Minnesota vs. Notre Dame.
7:15 6:15—Riley's Orchestra.
9:00 8:00—Philosophies; Concert.
11:05 10:05—Frank's Orchestra.

WDAF, KANSAS CITY—365.6
7:00 6:00—School of the Air.
12:45 11:45—Nighthawk Frolic.

WEAF, NEW YORK—491.5
1:45 12:45—Pennsylvania vs. Chicago.
6:00 5:00—Dinner music.
7:00 6:00—Studio recitals.
8:30 7:30—U. S. Army Band.
10:00 9:00—Quartette and Trio.
11:00 10:00—Vincent Lopez Orchestra.

WEAR, CLEVELAND—389.4
7:00 6:00—Moore's Melody Maids.

WEEI, BOSTON—348.6
8:00 7:00—Marimba Band; Orchestra.
9:00 8:00—Eisenbourg's Orchestra.

WFAA, DALLAS—475.9
7:30 6:30—Ford's Trumpeters.
9:30 8:30—Recital. The Ruckers.
12:00 11:00—Trent's Syncopators.

WFI, PHILADELPHIA—394.8
8:00 7:00—Novelty Night.

WGBS, NEW YORK—315.6
6:00 5:00—Stories; Dinner music.
7:00 6:00—Studio feature program.
9:30 8:30—Warner Theatre Program.
10:30 9:30—Arrowhead Orchestra.

WGN, CHICAGO—370.2
3:00 2:00—Michigan vs. Wisconsin.
7:00 6:00—Organ; Dinner music.
9:30 8:30—Classical Hour.
11:30 10:30—Jazz Scamper.

WGR, BUFFALO—319.0
1:45 12:45—Pennsylvania vs. Chicago.
6:30 5:30—Radio Show concert.
8:30 7:30—Radio Show concert.

WGY, SCHENECTADY—379.5
2:00 1:00—Pennsylvania vs. Chicago.
8:35 8:35—Tom Eyck Orchestra.

WHAS, LOUISVILLE—399.8
8:30 7:30—Concert program.

WIP, PHILADELPHIA—508.2
3:00 2:00—Pennsylvania vs. Chicago.
6:00 5:00—Dinner music; Stories.
8:00 7:00—Lecture; Sport Corner.
8:30 7:30—Univ. of Pitts. Band.
9:00 8:00—American Male Quartette.
10:05 9:05—Franklin Orchestra.
11:05 10:05—Organ recital.

WJAR, PROVIDENCE—305.9
1:45 12:45—Pennsylvania vs. Chicago.

WJZ, NEW YORK—454.3
2:30 1:30—Pennsylvania vs. Chicago.
7:00 6:00—Levitow's Orchestra.
8:30 7:30—Sherry's Orchestra.
10:30 9:30—Taylor's Orchestra.

(EST) (CST)

WKRC, CINCINNATI—422.3
11:00 10:00—McKay's Orchestra.

WLIT, PHILADELPHIA—394.8
7:30 6:30—Jones' Orchestra.

WLS, CHICAGO—344.6
8:00 7:00—Lullaby; Barn Dance.
11:00 10:00—Dance program.
12:00 11:00—WLS Minstrels.

WLW, CINCINATI—422.3
8:00 7:00—Organ and WLW Trio.
8:30 7:30—Solos and Radarlo.

WMAQ, CHICAGO—447.5
7:00 6:00—Organ and Orchestra.
9:00 8:00—Daw-Pratt; Photoloq.
10:00 9:00—Theatre Revue.

WMC, MEMPHIS—499.7
9:30 8:30—Musical program.

WOAW, OMAHA—526.0
7:00 6:00—Rialto Orchestra.
8:00 7:00—Orchestra.
10:00 9:00—Christian Church Orch.
12:00 11:00—Arthur Hays, organist.

WOC, DAVENPORT—483.6
7:30 6:30—Sandman's stories.
10:00 9:00—Trio and soloists.
12:00 11:00—LeClaire Orchestra.

WOO, PHILADELPHIA—509.8
7:30 6:30—Carleloh's Orchestra.

WOR, NEW YORK—405.2
6:15 5:15—Dinner music; Sports.
7:30 6:30—Van's Collegians.
8:00 7:00—Studio concert.
11:00 10:00—Elkins' Orchestra.

WPG, ATLANTIC CITY—299.8
5:45 5:45—Organ recital.
7:00 6:00—Traymore Orchestra.
9:00 8:00—Chalfonte-Haddon Trio.
10:30 9:30—Dance Orchestra.

WQJ, CHICAGO—447.5
8:00 7:00—Dinner music.
11:00 10:00—Skylark.

WRC, WASHINGTON—469.3
7:00 6:00—Hotel Orchestra.
8:00 7:00—Bible Talk; Musicale.
10:30 9:30—Saturday Nighters.

WSAI, CINCINATI—325.9
3:30 2:30—U. C. vs. Dennison.
6:45 7:45—Stories and Chimes.
9:15 8:15—Sextette in "Eileen."

WSB, ATLANTA—428.3
9:00 8:00—Rogers' Red Head Club.
11:45 10:45—Hired Help.

WTAM, CLEVELAND—390.6
6:00 5:00—Dinner music.
8:00 7:00—Lombardo's Canadians.
9:00 8:00—Ev Jones' Coo Coo Club.

WTAS, ELGIN—302.8
9:00 8:00—Dance program.

WTIC, HARTFORD—475.9
1:45 12:45—Penn vs. Chicago.

(U.P.)

SUNDAY, OCTOBER 25

(Eastern and Central Stand. Time)

(AM dark-face figures; PM light face)

(EST) (CST)

CFCA, TORONTO—356.9
11:00 10:00—Morning services.
7:00 6:00—Evening services.

KDKA, EAST PITTSBURGH—309.1
10:45 9:45—Morning services.
4:00 3:00—Afternoon organ music.
4:45 3:45—Vesper services.
6:30 5:30—Dinner concert.
7:45 6:45—Evening services.

KFAB, LINCOLN—340.8
5:00 4:00—Afternoon vespers.

KPRC, HOUSTON—289.9
Noon 11:00—Morning services.
9:00 8:00—Evening services.
10:30 9:30—Orchestra.

KTHS, HOT SPRINGS—374.8
Noon 11:00—Morning services.
10:00 9:00—Classical concert.
11:00 10:00—Midnight Frolic.

KSD, SPRINGFIELD—333.1
10:30 9:30—Morning services.
8:00 7:00—Evening program.

WCAE, PITTSBURGH—461.3
2:45 1:45—People's Radio Church.
3:45 2:45—Dr. Cadman's Conference.
6:30 5:30—William Penn Orchestra.
7:30 6:30—Capitol Theatre program.
9:15 8:15—Mabel Garrison, soprano.

WCAP, WASHINGTON—469.3
11:00 10:00—Morning services.
4:00 3:00—Vesper services.
7:20 6:20—Capitol Theatre program.
9:15 Mabel Garrison, soprano.

(EST) (CST)

WCBD, ZION—344.6
3:30 2:30—Zion Church Services.
9:00 8:00—Mixed Quartette; Bells.

WCCO, MINNEAPOLIS-ST. PAUL—416.4
Noon 11:00—Plymouth Church service.
5:10 4:10—Vesper services.
9:15 8:15—Mabel Garrison, soprano.
10:15 9:15—Weather and Concert.

WDAF, KANSAS CITY—365.6
5:00 4:00—Theatre programs.

WEAF, NEW YORK—491.5
2:00 1:00—Federation services.
3:45 2:45—Dr. Cadman's Conference.
7:20 6:20—Capitol Theatre program.
9:15 8:15—Mabel Garrison, soprano.

WEEI, BOSTON—348.6
3:45 2:45—Dr. Cadman's Conference.
7:20 6:20—Program from WEAF.

WFAA, DALLAS—475.9
4:00 3:00—Sunday Hour for Farmers.
7:30 6:30—Radio bible class.
8:30 7:30—Evening services.
10:00 9:00—Little Symphony Orchestra.

WFI, PHILADELPHIA—394.8
7:30 6:30—Evening services.
9:15 8:15—Mabel Garrison, soprano.

WGN, CHICAGO—370.2
3:00 2:00—Afternoon concert.
10:00 9:00—Sunday evening Artists.

WGR, BUFFALO—319.0
3:00 2:00—Vesper services.
7:45 6:45—Evening services.
9:15 8:15—Mabel Garrison, soprano.

WGY, SCHENECTADY—379.5
11:00 10:00—Morning services.
12:30 11:30—Rivoli Symphony.
8:00 7:00—Evening services.
9:00 8:00—Program from WJZ.

WHAS, LOUISVILLE—399.8
11:00 10:00—Morning services.
8:30 4:30—Choral Evensong.

WHO, DES MOINES—526.0
Noon 11:00—Church services.
8:30 7:30—Reese-Hughes Orchestra.

WIP, PHILADELPHIA—508.2
7:45 6:45—Evening service.
9:45 8:45—Massenet's opera, Manon.

WJAR, PROVIDENCE—305.9
7:20 6:20—Capitol Theatre program.
9:15 8:15—Mabel Garrison, soprano.

WJY, NEW YORK—454.3
8:15 7:15—Musical program.

WJZ, NEW YORK—454.3
11:00 10:00—Morning services.
12:30 11:30—Rivoli Symphony.
2:30 1:30—Sunday Radio Forum.
4:00 3:00—St. George's vespers.
7:00 6:00—Evening musicale.
10:00 9:00—Godfrey Ludlow, violin.

WKRC, CINCINNATI—422.3
7:45 6:45—Sunday services.
11:00 10:00—Studio concert.

WLS, CHICAGO—344.6
7:30 6:30—Ralph Emerson, organ.
8:00 7:00—Little Brown Church.

WLW, CINCINNATI—422.3
Noon 11:00—Morning services.
8:30 7:30—Evening services.
9:30 8:30—Concert Orchestra.

WOAW, OMAHA—526.0
10:00 9:00—Morning services.
10:00 9:00—Evening services.

WOC, DAVENPORT—483.6
2:00 1:00—WOC Little Symphony.
7:30 6:30—Church service.
9:15 8:15—Mabel Garrison, soprano.

WOO, PHILADELPHIA—509.2
10:45 9:45—Morning services.
2:30 1:30—Bethany Sunday School.
6:00 5:00—Clarence Bawden, organ.

WOS, JEFFERSON CITY—440.9
10:30 9:30—Morning service.
8:30 7:30—Evening services.

WPG, ATLANTIC CITY—299.8
4:15 3:15—Community services.
9:00 8:00—Ambassador Orchestra.
10:00 9:00—Organ recital.

WSAI, CINCINATI—325.9
2:45 1:45—Dr. Cadman's Conference.
6:45 7:45—Chimes and Sermonette.
9:15 8:15—Mabel Garrison, soprano.
10:15 9:15—Culp Concert Orchestra.

WSUI, IOWA CITY—483.6
10:00 9:00—Familiar hymns.

WTAG, WORCESTER—257.7
2:45 1:45—Dr. Cadman's Conference.
7:20 6:20—Capitol Theatre program.

WTAS, ELGIN—302.8
9:00 8:00—Popular concert.

WWJ, DETROIT—352.7
11:00 10:00—Morning services.
2:00 1:00—News Orchestra.
7:20 6:20—Capitol Theatre program.

(U.P.)

The Daily Cross Word Puzzle

By RICHARD H. TINGLEY

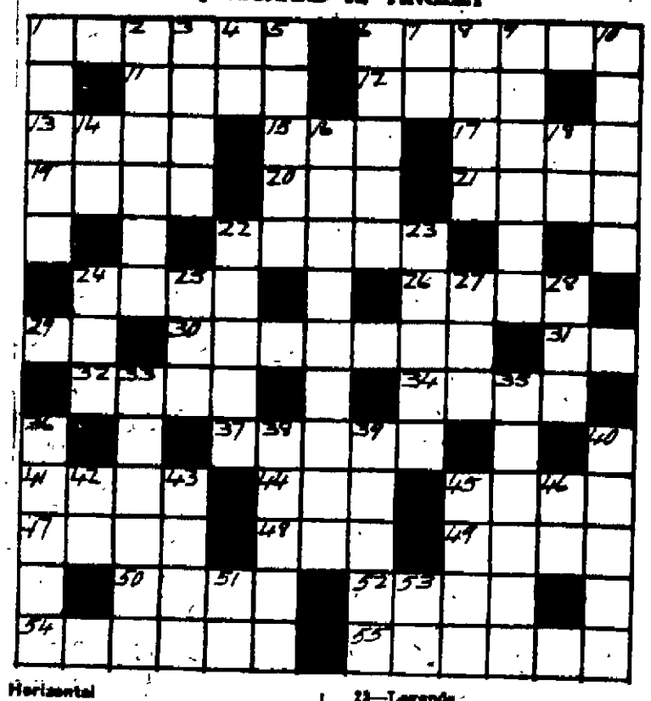

Horizontal

1—A beautiful child
6—A rock that readily splits
11—Dreadful
12—To solicit custom or patronage
13—An extinct European wild ox
15—A grassy field
17—A strong wind
19—A contest of speed
20—Frigid
21—Dash
22—Uncleanly
24—A small whirlpool or whirlwind
26—Every one
29—Either
30—Belonging to a city in the Empire State
31—Belonging to
32—A female servant or nurse in India
34—To distort
37—One blessed in heaven
41—A hilarious frolic
44—A busy insect
45—A prophet
47—Prefix: "before"
48—To employ
49—To affirm
50—Revealed Keen
52—A sand hill
54—Cubic units of metric measurement
55—Pays out

Vertical

1—To woo
2—Evolved
3—To ascend
4—The home of Abraham
5—To calumniate
6—Steps
7—Prefix; "together"
8—Immense
9—Relating to the Italian races
10—The numbers from thirteen to nineteen inclusive
14—The Egyptian sun-god
16—Raptures
18—Sixth musical note
23—Legends
25—A preparation for raising dough
34—A period of time
35—Prefix; "through"
27—Inquire
28—In what manner?
33—A small tree with white flowers and black berries; in ancient Rome wreaths were made of its leaves with which to crown magistrates, heroes, etc.
35—V plus VI
36—Devises
38—Borders
39—Wants
40—A plant with a scented root
42—An article; any
43—A bleaching-vat
45—Mentally sound
46—Diminutive ending
51—Compass point
53—On high

The solution will appear tomorrow.

Solution of yesterday's puzzle.

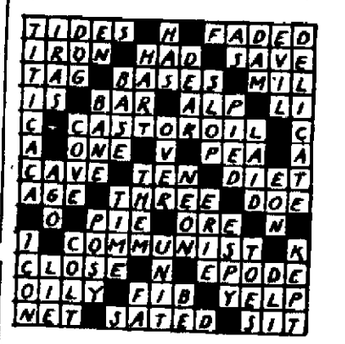

Copyright, 1925, by The McClure Newspaper Syndicate.

ELLENVILLE.

Ellenville, Oct. 24.—The Lutheran church supper held on Wednesday evening was largely attended and over $135 was cleared.

Contracor Russell S. Bliss was painfully hurt last Monday afternoon when he slipped from a scaffold upon which he was working at the residence of Milton M. Terwilliger. He was severely bruised about the head and hips, but was fortunate in not receiving injuries of a more serious nature.

Miss Mary Tonery entertained at bridge last Monday evening. The first prize was awarded to Miss Leonore Dingboom.

Miss Belle Bernstein, who has been for the past year social field worker for the Council of Jewish Women (Department of Farm and Rural Work) for Ulster and Sullivan counties, has taken a similar position in Rensselaer county with headquarters at Nassau. Miss Bessie Myers, who has been engaged in this work in Michigan, will assume the duties formerly carried on here by Miss Bernstein.

Mildred Wagar, daughter of Mr. and Mrs. William Wagar celebrated her sixth birthday last Tuesday afternoon by entertaining twenty of her little friends.

Mrs. S. Maxwell Taylor, Mrs. John Dunlop and Mrs. William Douglas spent last Tuesday with Mrs. Robert Graham of Middletown.

Raymond Warner of Brooklyn spent the week end of the eighteenth at the home of his parents, Mr. and Mrs. George Warner.

Melvin Rode has completed his new bungalow at Green Acres. He will be engaged at Miami, Fla., this winter.

Mrs. George B. Holmes of Warren street is visiting her mother, Mrs. E. Catlin of East Bloomfield.

Mrs. Frank H. Sprague entertained the ladies of the TNT Club on Monday evening.

Anita Schonbachler, E. H. S. '25 has taken a position in the insurance office of John Dunlop. She succeeds Miss Margaret Backman, who is to take a position in New York.

It was erroneously reported last week that Mrs. Walter Kuhlmann was one of the witnesses at the marriage of Ed. C. Eckert and Miss Eliza Harris. Instead of its being Mrs. Kuhlmann, it was Mrs. George Warner, who witnessed the ceremony with Mrs. Estelle Kuhlmann.

The annual supper and bazzar of the Ladies' Aid Society of the Reformed Church will be held on Tuesday, October 27, in the church parlors. A good hot supper will be served. Fancy articles and aprons will be on sale.

MOUNTAIN CLIMBER TELLS OF NATURE'S BEAUTIES

Kingston, N. Y., Oct. 21, 1925.

Dear Editor:

Believing other readers of your paper might be interested in getting "next to nature," I would like space to describe an experience of mountain climbing we had last Sunday which convinced us of the benefits to be derived from such a trip.

Leaving Catskill bright and early, my chum and I motored to Acra, thence about two miles on a side road. After leaving the car we started on our five or six mile hike to the top of Blackhead Mountain, 3,937 feet above sea level. As we were burdened with provisions, cameras, binoculars, etc., we could not hurry, but did well till over half way up. There we met with difficulty, as the trail was nearly perpendicular for one-half mile, most of the time pulling ourselves up with the aid of branches and brush. The trail was well broken the entire distance and several places were quite open where we viewed the country below us. The atmosphere was ideal and nippy enough to be comfortable with our woolens. In fact we found plenty of icycles and several spring places along the trail were frozen. On reaching the summit of the ridge, after our steep climb, we had to travel about three-quarters of a mile through thick underbrush and a burned over space. From here we could look down on the Colgate estate near East Jewett. Being quite tired (and hungry) and thinking we'd never reach the top, we decided to make one more attempt, which led us over wind-torn trees and, at last, to the summit. A large flat rock marked our destination. Here we had lunch of steak, coffee, sandwiches, etc. The rock was chiseled with several names of other hikers, some of which had "blazed" the trail by tying bits of cloth to branches.

The view from here surpassed, by far, any view I have ever seen. The Capital, Educational and Telephone buildings at Albany, about 50 miles away could be seen with the naked eye, and with binoculars dwellings in that city could be seen as well as Castleton bridge, ferries at Catskill and Hudson, and north nearly to Lake George. The river near Kingston could also be seen. The surrounding country was gorgeous with its colorings of autumn foliage. The guns of the hunters in the valley was all that disturbed the quietness of isolation.

The wind became quite chilly about 2 p. m., so we decided to start back. The down trip of course was better as we had a much lighter load. At the steepest part we could just slide, catching branches to check our speed. As we reached the auto about 3:45, Old Sol was dipping behind the peak we had been on. Although bear and deer are reported in the vicinity, we saw nothing but squirrel and grouse. As the days are short now it doesn't give one much time to stay, but we thoroughly enjoyed that trip and are planning another climb later. After a hearty supper at my chum's home we were ready to hit the hay and call it the end of a perfect day.

F. L. SPENCER.

Sassafras in Medicine

The roots of sassafras very early in American history became an important article of medicine. It is sometimes called the "aguе tree" as a decoction of its bark was supposed to cure that disease. Sassafras tea, an infusion of the young shoots and roots, has long been a favorite remedy for colds and a tonic, being a sudorific and a stimulant.

Nutty Natural History

By HUGH HUTTON.

THE PIE-EYED PUNKIE.

Small colonies of these creatures live under the spillways of the great beer foundries of the Pilsner valley, and in the evening the passersby hear their quiet little song, a faint repetition of "Hic-hic," in a monotonous accent. Their feet are turned so that they can walk in any direction at once, but there is no need for that, as the punkie never knows where he is going anyway. This one is not trying to conjugate the Latin verbs "Hic-haec-hoc," because he doesn't know a bit of Latin.

The body and head are single peanuts, the ears, (or horns, maybe) and tail are cloves. The nose is a popcorn, and will look better if painted red. The neck and legs are toothpicks, and the splay feet are only split peanuts.

(Monday—The Shooted Candlewick.)

Mother City of Russia

Kieff, situated on the Dnieper river, is called the "Mother City of Russia." It was the capital of the grand princes of Kieff and became head of all the Russian principalities about the year 1054.

AUTOMOBILE
STORAGE
STEAM HEATED.
MODERN FIRE-PROOF GARAGE
Plenty of Floor Space — Every Automobile Service.
Open Day and Night.
$5.00
Monthly
There is no more complete nor accessible garage in the Hudson Valley—come in and get acquainted with this new garage.
No need now to ruin your car by freezing and leaving it in a cold garage covered with snow and ice.
Homer C. Kuhlmann, Inc.
Paige and Jewett Sales and Service Station.
721 BROADWAY. PHONE 942.

Everybody knows that the Freeman Want-Ad columns bring results. For sale

The American Red Cross in Action

Record Disasters in United States During Year Prove Its Peace-Time Value.

ALMOST unparalleled disasters during the past year in the United States have enabled the American Red Cross to set a new record for peace-time service equalled only by its devotion in war. The Red Cross served in 184 catastrophes in this country alone during this period, ranging from tornado and fire to mine explosions and earthquake, and while meeting these extraordinary emergencies, it successfully continued to administer a program of general service to the country of constantly increasing magnitude.

As a result of a single disaster—the tornado which swept five mid-Western states last Spring—the Red Cross shouldered, and has now practically completed, what has proved to be the greatest post-disaster rehabilitation project in the world's history. Despite the unusual demands necessarily involved in this undertaking, the organization unfailingly continued its ministrations to disabled veterans of the World War and their dependents, continued to develop and extend its life-saving campaign in its several branches, broadened its already great work in community health, home hygiene and care of the sick, nutrition instruction, and volunteer services.

Disaster Relief

Within a few hours after the mid-Western tornado, which killed more than 900 people, injured 3,000, and inflicted a terrific property loss on the whole region, the Red Cross had set up its organization in the midst of the devastation and was meeting every contingency. Characteristic of its method of overcoming the emergencies which arose on every side, was the despatch of the anti-tetanus, or lock-jaw, vaccine by airplane, manned by reserve Air Service pilots of the vicinity, when the injured were threatened with this dread complication unless the remedy was received in a hurry. This is the first recorded instance of the use of aircraft in relief work.

The Red Cross set out immediately to restore whole communities, including the rehabilitation of 6,000 families which had become victims of the disaster. In this work the Red Cross administered a fund of approximately $3,000,000 contributed for the disaster victims. This was in addition to the very large expenditures from its own funds required for administrative costs of relief operations. Every penny of the contributed funds went directly to rehabilitating the families affected by the disaster. Twelve hours after an earthquake rocked Santa Barbara, the organization of Red Cross relief was completed and trained workers already had launched permanent rehabilitation measures.

The Red Cross is now rehabilitating more than 24,500 sufferers from four disasters in the United States alone, the largest number ever under the care of the organization at any one time.

Altogether the American Red Cross has served in the name of the American people in 700 disasters in the United States during a period of 40 years, involving an expenditure of $46,000,000 of its own and specially contributed funds. To meet such emergencies, it maintains an enrolled reserve of 41,000 nurses, and has constantly in readiness special supplies and equipment, besides funds set aside for the purpose. In conjunction with the Red Cross, chapters and branches in every part of the country there is thus a machinery of mercy which can be and is, thrown into high gear in an instant, wherever the need arises.

Red Cross Chapters

There are more than 3,000 of these chapters in the cities and towns of the United States, more chapters and local units than there are counties, so scarcely a spot in the country is without the protection of the Red Cross. The work of the Red Cross is carried on through its National Organization, and through its chapters and local units, and much of the glorious achievement in relief work is written in the records of the chapters themselves.

When a crumbling mountain on the island of Surigao, Philippine Islands, rolled down upon a community of 10,000 people, killing 24, wounding 47, and destroying 27 houses, Governor Coloto, the presiding official of that region, lost no time in asking the Philippines Chapter for aid, and this appeal was promptly met with funds and other assistance. Red Cross work in the Philippines is thoroughly organized, and has the enthusiastic interest and support of the population.

In these islands of picturesque, palm-thatched villages, some on piles above sluggish waters where crocodiles lurk, it might be thought the Red Cross would be far from home, but throughout the 1200 miles of such tropical country, Red Cross workers move about on their missions. Famine and typhoon have demonstrated that the care of this organization reaches even back into the jungle, and the Roll Calls for membership reveal that these services are appreciated by the population everywhere.

Varied as their location, is the work of the Red Cross chapters. Jobs for 112 war veterans whose capabilities ranged from waiters to health inspectors, and whose number included 57 disabled, were found by the New York county chapter in one month. For the benefit of such men, the cooperation of city employers has been enlisted, and one establishment has an entire department manned by men, every one of whom is minus an arm, a leg, or whose spine is injured to a crippling degree.

Judge John Barton Payne, Chairman of the American Red Cross, has declared that "Volunteer service is the life of the Red Cross," and acting on this thought, volunteer Red Cross workers are constantly devoting time and effort of inestimable value. They have produced this year 37,850 pages of Braille reading matter for the blind, compared with 57,000 pages last year; 1,237,716 surgical dressings, compared with 1,000,000 last year, and 173,822 garments, compared with 150,000 last year. Of the 214 volunteers whose names were listed with the New York chapter, for instance, 198 were actively engaged throughout the year, and altogether 34,256 hours were thus given to canteen, health aid, home service, and motor duty, including 4,673 hours typing Braille matter. Such incidents represent only a small part, however, of the whole story of Red Cross chapter work.

For World War and Other Service Men.

The work of the American Red Cross for World War veterans and those dependent upon them abounds in some of the most interesting and frequently, most touching details of chapter work, as well as the work of the organization generally.

The Red Cross recognizes that its first duty is to the sick and disabled boys who served in the World War, ex-service men, and their dependents. More than 100,000 disabled veterans and their families are helped by the Red Cross every month. Besides these duties, it has continued in peace the same services to the 249,000 soldiers, sailors and marines still on active duty, that it gave to those in war. It has expended $53,000,000 under these heads since the Armistice.

Special Red Cross service is maintained in every Government hospital for the disabled, and this service consists in letter-writing for bed-ridden patients, shopping, banking, assistance in making out disability and other Government benefits, supplying personal comforts, visiting the families, the patients, and in innumerable ways aiding him and his family and dependents during the long periods of recovery. Many chapters have only volunteer workers, who all these years after the war, are spending time and strength, and often their own money, in this cause.

Foreign Operations

Like the men in service for whom it cares, the American Red Cross goes overseas when the call comes. In the past few years, the Red Cross has played an important part in disasters in Japan, and 25 other countries in virtually every part of the world.

Other Services

Under the American Red Cross 1,000 Public Health nurses are kept busy helping to build up and maintain community health; reducing the death rate among mothers and infants by instruction in pre-natal care and infant welfare; anti-tuberculosis nursing, preventing the spread of this disease; beside nursing and home visiting; school inspections and follow-up work looking to correction of physical defects and to building up weak children. Many Red Cross public health nurses organize classes in home hygiene and care of the sick, as well as first aid. In these and many other ways, they fill an important niche in the life of their communities.

In the past year alone, the Red Cross has instructed 67,231 women, girls, and boys in Home Hygiene and Care of the Sick, teaching them how to fight disease in their homes, showing them the essentials of keeping well, and demonstrating how they may intelligently assist in cases of emergency and illness.

Realizing the relation of nutrition and the right foods to good health, special attention has been given to this phase of health work by the Red Cross. In the past year 125,065 school children have been instructed in nutrition, and 31,000 adults have also been taught at home.

It has been calculated that persons drowned in the United States in the past 11 years, if alive today, would be sufficiently numerous to fill the huge Yale Football Bowl. To curtail these thousands of needless deaths from this cause, the Red Cross this year added 21,000 persons to the thousands who already have been made proficient in water rescue and resuscitation. These trained life-savers, living all over the United States, are playing an important part in the never-ceasing campaign of water-safety.

Enrolled in the Junior Red Cross are 3,530,662 school children, learning and practicing ideals of service. All these activities are carried on in the name of the American people, since the American Red Cross, by a charter given it by Congress, is recognized as the volunteer relief agency of the people.

Under this charter the American Red Cross has assumed definite responsibilities, but the extent to which it is able to meet these obligations is governed by the popular support accorded its work by the people. In this respect, it occupies a status peculiar to itself.

Because of this fact the Annual Roll Call which is held each year from Armistice Day to Thanksgiving is especially significant. Since the work of the American Red Cross is maintained largely by the dollar membership of the individual American, the scope of Red Cross work is in direct proportion to this response from the people.

SECTION OF A BUSY COMMUNITY RIPPED APART IN A FEW MINUTES BY A TORNADO.
Upper Right—A TORNADO APPROACHES BEARING DEATH AND DESTRUCTION. ©P.G.A.

STRICKEN SANTA BARBARA AREA
©I.H.R.-A.T.&T.

A TORNADO OF DIREST DESTRUCTIVENESS

REVIVING BUSINESS IN IN STRICKEN AREAS

THE AMERICAN RED CROSS LENDS A HELPING HAND TO PEOPLE OVERTAKEN BY CATASTROPHE IN OTHER COUNTRIES.

Kingston Daily Freeman.

TERMS:

Per Annum in Advance..... $7.50
Per Month 65c
Fifteen Cents Per Week.

Entered as Second Class Matter at the Post Office at Kingston N. Y.
Published by Freeman Publishing Company, Freeman Square, Kingston, N. Y. Jay E. Klock, President, Alfred DuFlon, Secretary Harry DuBois Frey, Treasurer. Address Freeman Square, Kingston, N. Y. Louise M. Klock, Vice-President, 248 Albany Avenue, Kingston, N. Y.

Member American Newspaper Publishers' Association
Member Audit Bureau of Circulations.
Member New York State Publishers' Association
Member New York Associated Dailies.
Official Paper of Kingston City.
Official Paper of Ulster County.

Please address all communications and make all money orders and checks payable to Freeman Publishing Company, Freeman Square.

Telephone Calls:
New York Telephone—Main Office, Downtown, 2200. Uptown Office, 842.

KINGSTON, N. Y., OCT. 24, 1925.

A New York judge complains that what his city needs is thief catchers, not speechmakers. It would appear that the supply of the latter exceeds the demand in New York as in other places

A New York woman recently entertained twenty of her descendants at dinner on her 105th birthday, served them vegetables which she raised in her own little garden, danced with them after the meal, took a motor ride and attended a musical comedy. This calls to mind a new novel entitled "Old Youth," but that in the fashion of the hour, probably tells a story much less wholesome and innocent.

Supervisor Herbert E. Thomas of the First ward has been nominated by the Republicans of that ward to succeed himself in the county governing body. During the past two years he has devoted considerable time to the county's business, and is well acquainted with the duties of supervisor. The voters of the First ward will make no mistake in returning him to office by an even larger majority than that given him two years ago.

Floyd Weiss, for many years a popular conductor on the Colonial Division of the trolley road, has been selected by the Republicans of the Third ward to represent the ward in the board of supervisors. Mr. Weiss has resided in that ward for a number of years, and has always been active in advancing the best interests not only of the ward but the entire city. No mistake will be made by the voters of the Third ward in electing Mr. Weiss by a large majority on Election Day.

Supervisor William A. Bilyou of the Fifth ward has proven an able member of the board of supervisors, and for that reason the Republicans of the Fifth ward have again nominated him to succeed himself. During the past two years he has become thoroughly familiar with the functions of the county legislative body, and has been active in its deliberations. It is expected that he will be returned to the board of supervisors for another two years by an even larger majority than that given him two years ago.

Realizing the important part that women are taking in politics the Republican party has nominated Mrs. Clara Norton Reed for the office of alderman from the First ward. She is the first woman to be nominated for an important city office. As chairman of the good government committee of the Federation of Women's Clubs she has taken an active interest in the city's welfare and is well qualified to serve as a member of the common council. She is in touch with the needs of the First ward and her election will assure that ward that its interests will be ably looked after.

Edgar J. Dempsey, presiding officer of the common council, has been nominated by the Republican party to succeed himself as alderman-at-large. A better selection could not have been made as Mr. Dempsey has proven one of the most efficient city officials Kingston has ever known. During the two years that he has presided over the common council he has become intimately acquainted with the needs of the city. He has devoted himself unsparingly to the work of advancing the best interests of Kingston and should be returned to office by an even larger majority than that of two years ago. The city government needs men of the high type of Mr. Dempsey, and there is no question but that he will be returned to the office he now holds.

SEARCH WITHOUT WARRANT.

The Fourth Amendment declares that "the right of the people to be secure in their persons, houses, papers and effects against unreasonable searches and seizures shall not be violated," and then proceeds to name the restrictions upon which warrants may issue. As this is the fundamental law, long acknowledged, it should not be necessary for the Supreme Court to hand down a decision notifying overzealous Federal officials that they must not search homes without a warrant, unless they secure admission in the orderly process of making a lawful arrest. But such a decision and such a notification have been made necessary by the practice of officials who are interested only in convictions, seeming to know little, and possibly to care less, about constitutional rights.

In the Angello case, which brought forth the Supreme Court's decision, the defendant, whose home was violated, secured a reversal of his conviction because the prosecution had put in evidence the report of what it found through its own wrongdoing. The great court's exclusion of evidence secured through the unlawful search by the Federal officials does not, however, save the defendant from ultimate conviction and merely protects him in his constitutional rights. In these times the public appears to be in increasing need of such a safeguard.

That Body of Yours

By James W. Barton, M. D.

(Registered in accordance with the Copyright Act.)

OVERLOADING.

One of the outstanding physicians of Great Britain is Sir Arbuthnot Lane. For years he has been telling the people of Britain and of the world, that the lack of regular and natural intestinal movement is responsible for more than half the ills of mankind.

He even attributes cancer to this cause.

While all his professional brethren will not go all the way with him, most of them are prepared to go part way, and admit that this one neglectful habit certainly depletes the fighting forces of the body, due to absorption of poisonous material from a "slow" intestine. He has lately made another statement in this connection to the visiting American and Canadian physicians this past summer, namely that the universal overloading of the large intestine, forced the muscular fibres that encircle it to become dilated to their fullest extent. They contracted to the best of their ability, but the intestine became dilated, lengthened and twisted, so that actual bands were formed. These constricting bands of course prevented the passage of material, and so the blood becomes contaminated with this poisonous matter.

In some cases these bands actually tied the intestine down to the walls of the abdomen. These bands became so strong at times that only by a surgical operation was the intestine freed.

I believe every health writer talks about the evils of constipation, until readers have become so used to it that they think of it as simply another fad, but when men such as Sir Arbuthnot Lane, point out the terrible consequences following carelessness in this matter, then it is really time for us all to take notice of it.

He recommends proper food as the best way of correcting the trouble with the use of paraffin as a simple helper in some cases. That overloading of the intestine can cause actual bands to be formed which tie down the intestine, should be a warning to everybody about the dangers of overeating and under-exercising.

Will Study Odd Race

Strange midget people who live in the Kalahari desert, Bechuanaland, are the objective of a scientific expedition which has started from New York. The expedition consists of three Colorado anthropologists, who explain that as "the lowest people on earth the natives of the Kalahari bush offer a subject for study peculiarly fitting. Though these natives do not actually swing from trees, their resemblance to highly developed apes is remarkable. They are the only race on earth that have failed to acquire a single habit from white men." The anthropologists propose to spend a year among the small people, studying their customs, religion and daily life. Their practical immunity from western civilization the experts ascribe to the fact that in the wet season when reptiles and insects swarm, the desert is very difficult of access, while in the dry season water is almost impossible to obtain.

Electrocutionist's Finish

Llewellyn Legge, chief game proctor of New York, was condemning the brutes who poisoned thousands of fish in Congress lake.

"I'd give those fellows," he said, "what Mrs. Malaprop proposed to give her daughter.

"'Your daughter recited "The May Queen" real well,' the minister's wife said to Mrs. Malaprop at a strawberry festival.

"'Yes,' said Mrs. Malaprop, with a pleased titter. 'Yes, I'm goin' to give her a course of electrocution.'

"Then she waved her hand and added:

"'Kind o' finish her off, ye know.'"

12TH ANNUAL BALL
to be given by the
Congregation Ahavath Israel
—AT—
KNIGHTS OF COLUMBUS HALL
—ON—
Thursday, Oct. 29th, 1925
AT 8 P. M.
Music by the Royal Entertainers.
ADMISSION ..... 50 CENTS

Plan of Kingston's Religious School

The following is the outline of purpose and plan of the Kingston School of Religious Education as outlined by C. R. Hall of the Y. M. C. A.:

1. Definition and Purpose.

The Kingston School of Religious Education is a training agency which complies with the outline and requirements of the Standard Training Course. It is intended to offer a means for cooperative religious education where it is found advisable for more effective work to federate the resources of denominations and local churches. The function of the Kingston School of Religious Education will be to train workers in religious education, such as teachers and leaders of classes in the local church, departmental principals and superintendents, general officers, directors of religious education in the local church, administrative officers of councils of religious education, specialists in missionary and recreational education, teachers and supervisors of week-day and vacation church schools.

The Kingston School of Religious Education, by federating the resources of the several denominations, is particularly adapted to offer courses in departmental specialization.

2. The school will be directed by a Board of School Administration with representatives from every church.

The officers are:
President—M. J. Michael.
Vice-President—Chester R. Hall.
Secretary—M. Jean Estey.
Treasurer—Fred Van Deusen.
Dean—John C. Porter.

3. Courses.

The school will offer the following courses.—

1st Period. Old Testament.

A survey of the development of the Old Testament, with a discussion of its significant moral and spiritual values in Religious Education.

2nd Period. (pupil to elect one)

1. The Study of the Pupil.

A study of the mental, moral, social and religious development of childhood and youth, with a discussion of the psychological laws involved in the educative process.

2. A Study of Early Childhood.

A study of the growth, development, attitudes and capacities of early childhood, ages four and five, with special reference to moral and religious nurture.

3. A Study of Later Childhood.

A study of the growth, development, abilities and interests of later childhood, nine, ten and eleven years of age, with special reference to moral and religious nurture.

4. Awards.

Upon receipt of a full report of the approved Kingston School of Religious Education, each student who has satisfactorily finished his work will receive from the International Council of Religious Education one Standard Training Course certificate for each course unit completed. When the entire twelve units are completed, including the required number of general and specialization units, the International Council will award the Standard Training Course diploma.

Arrangements will be made for a pupil to secure credit from his own denominational board as well as the above mentioned certificate.

5. Dates.

The school will open January 11, 1926, and will continue to March 22, 1926. The regular sessions will be held on Monday evening beginning at 7:30 o'clock at the Y. M. C. A.

6. Costs.

There will be a slight matriculation fee to which the cost of books should be added. The exact cost cannot be stated at this time.

7. Faculty.

The faculty has not been chosen as yet, but the dean is in touch with several of the instructors at the New Paltz State Normal School and will make further announcement at an early date.

8. If you are interested will you fill out the attached slip and mail it to the Dean, Box 96, Kingston, N. Y.

Anyone wishing further information should address the Dean of the School, P. O. Box 96, Kingston, N. Y.

TWENTY AND TEN YEARS AGO.

Oct. 24, 1905.—Edward S. Polley and Sara M. Burhans married.

Oct. 24, 1915.—E. C. Elmore of New Paltz critically hurt when knocked down by an auto on Ferry street.

Elmer E. Hopper and May Warrington married.

Frederick Crantz and Margaret Donaldson married at Sawkill.

Hunt Seals in Airplanes

With the announcement that Murmansk's sealing season yielded 100,000 skins comes the suggestion of a scheme to use airplanes in seal hunting next season. Such hunting would mean hardships for the aviators, but is expected to increase the catch substantially. Cruising along the ice-covered shores of the White sea searching for the lurking places of seals is dangerous. Airplanes could do the scouting and locate the herds and the ship could then go directly to the place.

The Soviet trade fleet has taken up the matter seriously and presented its plan to "Dobloiet," a volunteer aviation organization, with the request that it reply as to co-operating.

New York's Sea of Milk

A sea of milk was produced last year by the dairy farms of New York state—6,300,000,000 pounds up to January 1—apparently from 1,365,000 cows and heifers more than two years old, says Capper's Weekly. New York is still the great dairy state; it has to be, for its cities consume 2,100,000,000 pounds of milk annually.

Prized Manuscript

The original manuscript of Benjamin Franklin's autobiography is owned by Henry Huntington of Los Angeles and New York.

150 YEARS AGO

The Origin of the U. S. A.

By Jonathan A. Rawson, Jr.

LABOR TROUBLES.

Stephen Moylan, son of Erin, and adopted son of thirteen still-to-be-united British colonies in North America, was an aide-de-camp of General George Washington. His official title for a brief period was Muster Master General, and he was assigned to the duty of preparing for service two armed vessels which the Continental Congress had authorized Washington to send out after British supply ships. He had been asked by Washington's secretary, with some show of eagerness for haste, what progress he could report. On October 24, 1775, he reported in writing as follows:

"I dare say one (of these vessels) might be fitted in Philadelphia or New York in three days, because you would know where to apply for the different articles, but here you must search all over Salem, Marblehead, Danvers and Beverly for every little thing that is wanting. I must add to these, the jobbing of the carpenters, who are, to be sure, the idlest scoundrels in nature. If I could have procured others, I should have dismissed the whole gang of them last Friday—and such religious rascals are they, we could not prevail on them to work on the Sabbath I have stuck very close to them since, and what by scolding and crying shame for their Tory-like disposition in retarding the work, I think they mend something."

The boss carpenter on this job, Moylan says further, lacked the temerity to exert over the workmen from his own town or neighborhood that authority necessary for expediting his business. He must shake every man by the hand, and desire beg and pray, do, brother, do my friend, do such a thing; whereas a few hearty damns, from a person who did not care a damn for them, would have much better effect, (this I know from experience) for your future government.

However, these labor troubles on the Massachusetts coast were not of long duration, and the naval program of the commander-in-chief of the army was soon well under way. In fact, two armed ships, the Lynch and the Franklin, had already sailed forth from Marblehead on October 21, under Captains Broughton and Selman to hunt down and capture two English ships which were known to be steering for Quebec with large supplies of powder and arms. The story of what Captains Broughton and Selman did on this expedition will be told later.

A significant event of October 24, 1775, was a decision of the Virginia Committee of Safety to send a detachment of Virginia militia to Norfolk as an "observation force." This move, the first of a series of incidents which in actual fact constituted a bitter relentless civil war in the Old Dominion, was prompted by the activities of Lord Dunmore, the refugee royal governor of the colony, whose immediate object at this time was to assemble an army under the colors of the king. Dunmore's activities, also, in seizing private property, harboring fugitive slaves, and imprisoning patriots on his ships, could no longer be tolerated by the patriots.

(Copyright 1925 by the Putnam Syndicate).

Monday—"The First Gun in Virginia."

Valuable Watercress

Tradition and investigation have given to watercress a very high place among medical men for its real food value.

New Anesthetic

Beicain, said to be the nearest approach to synthetic cocaine as a local anesthetic, has been developed by a Munich professor.

High Grade But Not High Priced.

PROVE IT YOURSELF

THERE is a difference between ordinary reproduction by an ordinary phonograph and Re-Creation by the New Edison phonograph—that difference is made quickly evident, as you will see, when once you have heard your favorite song on an ordinary phonograph and the same song, Re-Created by the New Edison.

This is the only test that is fair to you—the only test that will definitely assure your lasting satisfaction. Come in today and hear the New Edison.

THE HOUSE OF QUALITY
STOCK & CORDTS INC.
Tel. 198. 76-86 BROADWAY. Tel. 198.
The Store of Largest Assortment.

"everlastingly fine performance"!

"If other cars required as little attention, as few adjustments, as the Willys-Knight—the repair shops of this country would have to close their doors tomorrow!" . . .

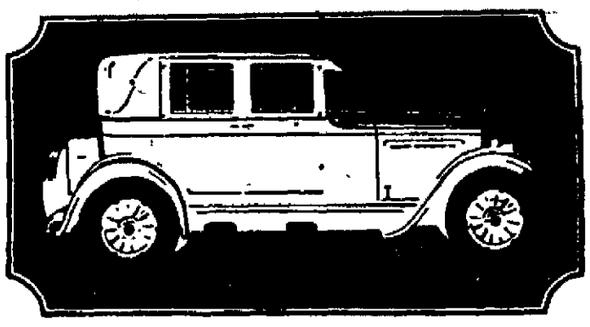

—direct from the owner of the busiest repair shop in one of our largest cities comes that statement . . .

"Fully 50% of our time is spent in grinding valves and cleaning out carbon", says another service station manager . . .

In those two significant remarks, from experience-headquarters, you have the answer to the expensive and annoying cost-of-upkeep problem that perpetually perplexes so many car owners. And, in the same breath, you have the reason for the universal satisfaction of Willys-Knight owners, today in their hundreds of thousands! . . .

"An Engine You'll Never Wear Out"

the patented Knight sleeve-valve engine . . . in this lies the secret of Willys-Knight emancipation from engine-repairs, its freedom from the need for constant adjustment. This unique engine-principle means uninterrupted service, year in, year out. It means longer life for your car—immeasurably, infinitely longer. It means a sweeter, quieter, more efficient motor-mechanism up to and beyond 100,000 miles than you enjoyed on the day you bought it! . . .

No Carbon Troubles
No Valves to Grind

. . . your Willys-Knight is absolutely immune from engine-complications and engine-disorders caused by carbon accumulation. "It's all the better for a bit of carbon"—any expert mechanic will tell you that. Carbon cannot harm your Willys-Knight, or cause knocks or noise, or put your car out of commission for hours and days. It is an engineering fact that carbon serves actually to facilitate this engine's functioning!

No valves to grind—no tappets, no springs, no rocker arm bushings to get out of order or replace. The Knight sleeve-valve idea gets rid of all of them. No eternal pounding of metal upon metal—all parts of this sleeve-valve engine slide and rotate—hence no chattering of parts, no wear and tear . . .

. . . where all other engines lose in power, lose in endurance, and cost more to run as their mileage grows—the engine of your Willys-Knight actually improves with use. It develops more horsepower, becomes sweeter and quieter, and costs less to run the more mileage you pile up on it!

A Car of Rare Beauty—
Rare Distinction

And your Willys-Knight is as beautiful an automobile as you have ever cast your eyes upon. "In line and form the most graceful I have ever seen," a famous artist says. Its appointments as rich, its equipment as complete as you will find in any car, regardless of its price . . . See the smart Coupe-Sedan here shown. A car you will delight to drive. A car in which you will take vast pride in owning. Come, see this superb automobile. Familiarize yourself with the facts about its magnificent performance record. Consider the substantially reduced prices. Deferred payments. A small amount down. Your own convenience—52 weeks or more for balance. Your present car to apply as part payment.

four-cylinder

TOURING - now $1195
COUPE - now $1395
COUPE-SEDAN - now $1395
SEDAN - now $1450
BROUGHAM now $1595

All prices f. o. b. Toledo

WILLYS-KNIGHT
with an engine you'll never wear out

six-cylinder

TOURING - now $1750
ROADSTER - now $1750
COUPE - now $2195
COUPE-SEDAN - now $2095
SEDAN - now $2295
BROUGHAM now $2095

All prices f. o. b. Toledo

Geo. J. Schryver Motor Car Co.
Phone 211 71-73 N. Front St., Kingston, N. Y.

WILLYS-OVERLAND • FINE • MOTOR • CARS

Cuticura Preparations For All The Family

For generations Cuticura Soap and Ointment have afforded the purest, sweetest and most satisfactory method of promoting and maintaining a healthy condition of skin and scalp. Tender-faced men find the freely-lathering Cuticura Shaving Stick a necessity. Cuticura Talcum is an ideal powder, cooling and refreshing.

Soap 25c. Ointment 25 and 50c. Talcum 25c. Sold everywhere. Sample each free. Address "Cuticura Laboratories, Dept. 16Z, Malden, Mass." Cuticura Shaving Stick 25c.

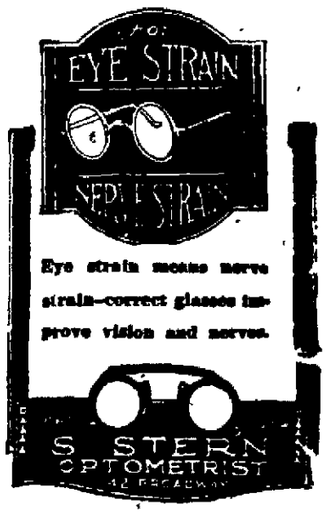

KEGS AND BARRELS

5 TO 50 GALLONS
Charred White Oak
Sapclear White Oak
Paraffined White Oak
Paraffined Red Oak
Paraffined Fir
Paraffined Gum
"Manufacturer to Consumer"

Kingston Cooperage Co. Inc.
35-67 BRUYN AVE.
PHONE 1023.

MISS CHARLOTTE McCLARY announces the opening of a shop for the selling of dresses, slips, sport hats, scarfs, Canadian hand-woven spreads, and Murray Bay blankets at 30 Main Street, Kingston.

HIGH GRADE KENTUCKY CANNEL COAL
FOR OPEN GRATES.
Kingston Coal Co., Inc.
Telephone 593.

NOTICE TO PRESENT CLAIMS AND BILLS.

All persons, corporations, and co-partnership having claims or bills against the County of Ulster are hereby notified to present the same on or before the 20th day of November, 1925, by leaving them with, or mailing them to Clerk of the Board of Supervisors at the county Court House, Kingston, N. Y.

Dated, Kingston, N. Y., October 22, 1925.
HENRY R. DE WITT,
Clerk of the Board of Supervisors.

Gathering of the Elders

Seven customers were in the barber shop at Bowdoinham, Maine. They were Lorenzo Minot, ninety-one; Al Hilliman, eighty-four; Emery Sedgeley, eighty-four; Will Brown, seventy-six; Pen Wood, seventy-six; Will Williams, seventy-one, and Captain Hall, eighty-one, when in walked a stranger. Nobody knew him. He started talking somewhat familiarly with the men present, and particularly with Pen Wood. Mr. Wood did not know the stranger until chance words revealed him as Mr. Wood's brother, Frank, who went away from Bowdoinham more than forty years ago, says the Boston Globe. Ten days before landing in Bowdoinham he had been in the middle in California, working on a ranch. Every person present had been an old-time boyhood friend with the exception of Captain Hall. The combined age of the eight men was 648, or an average of eighty years.

Must Prepare for Snow Removal

A. A. A. Urges Definite Program of Snow Removal for States in the Snow Belt—Will Prevent Serious Business Losses, Encourage Winter Touring and Promote Bus and Truck Transportation on Main Traveled Highways.

By Telegraph to The Freeman.

Washington, D. C., Oct. 24.—With winter not so far away and with winter touring and bus and truck transportation on the main traveled highways increasing, the American Automobile Association broadcast a bulletin today urging all states and cities in the snow belt to adopt a definite program of snow removal.

According to the A. A. A. statement, a majority of the thirty-six states in the snow belt do not make it obligatory on the state highway departments to remove snow, with the result that the efforts to keep the highways clear is in many instances disorganized and leads to millions of dollars of business losses to the various communities because of transportation tie-ups.

The experience of the states that have their surfaced road mileage on a snow removal basis has proven that hundreds of miles of roads could be constructed every year with the saving in maintenance costs that would be effected by preventing deterioration of the roadbed in the winter by heavy snow and ice which cause excessive heaving and rutting

Commercial Aspect of Problem.

Stressing the commercial aspect of the problem, the National Touring Board of the A. A. A. points out that winter touring is growing in popularity and that bus and truck transportation is growing by leaps and bounds There are 60,000 busess and 2,131,332 trucks operating over the country's main highways on what are practically regular schedules and their operations entirely hinge on the condition of the roads By far the greater part of this type of transportation is in the states that come within the snow belt.

According to a recent survey, there will probably be 50,000 miles of improved roads on a regular snow removal schedule this coming winter. This is, however, little more than sixty per cent of the main highways in these states. Sixty-two per cent of the total number of motor vehicles in the United States are registered in the snow area The bureau of public roads, which is urging snow removal as a regular part of the road maintenance work, estimates that fifty-three per cent of the improved roads of the country lie within these sections where the snow becomes deep enough to interfere with motor traffic.

Some Cities Still Lag.

"Our investigation shows," said the A. A. A. statement, "that far too many states and cities are still lagging behind in preparedness for snow removal. The result is transportation tie-ups, interference with winter touring, unnecessary damage to the city streets and state highways and larger expenditure for maintenance.

"Last year Washington, D. C., suffered a loss of $1,000,000 or more as the result of being unprepared for a snow fall, although Washington is not in the extreme snow belt Tourists from all over the country complained of the bad condition of the streets of the Capital City this season and this was all due to the rutting and excessive heaving during the snow storm. New York city alone suffered a loss of $60,000,000 during one snow storm in 1920 What happened in New York and Washington happens every winter in many cities of the snow belt where there is no preparedness program.

Same as Road Maintenance.

"With the increasing importance of highway transportation, snow removal during the winter months should be made as much a definite part of state, county and city road departments as road maintenance and repair is in the spring, summer and fall periods.

"Experience has proven that for effective snow removal there must be: First, an appropriation for a definite program; second, an efficient organization with assignment of every man connected with the work to a specific task; third, sufficient suitable snow-removal equipment kept in warm storage and ready for instant action; and fourth, fighting the storm by commencing the work as soon as the storm begins and continuing the removal throughout the storm.

"Considerable saving in preparedness expense can be made by preventive measures such as the erection of snow fences and the removal of hedges and tall weeds which are located too close to the roadway."

Law Fixes Teachers' Pay

Eleven states have laws definitely prohibiting discrimination between men and women teachers in the matter of salary, and some other states have by administrative action recognized the principle of "equal pay for equal work," according to information recently compiled by the United States bureau of education, says School Life. Those states which have passed prohibitory laws are California, Colorado, Maryland, Nevada, New York (for New York city), Oregon, Texas, Utah, Washington and Wyoming.

Hallowe'en Novelty Dance
To be Held at
ST. ANN'S HALL, SAWKILL
Tuesday Evening, Oct. 27.
Dance will have Central Post Office 9:00 o'clock sharp and Kingston Boat at 9:45.
Music by Steadling's Orchestra.
Also music for old fashioned dancing by Prize Boice.
Gala Time is Anticipated.
Good time assured to all who attend.
Refreshments Served.
ADMISSION 55c

OFFICE CAT

TRADE MARK REG

By Junius

Everything's relative. A chigger probably thinks a flea is an elephant.

All work and no play makes Jack seem too darned important.

Have you noticed that when a farmer comes to town he will talk readily enough about his corn and wheat, but experience has taught him to say very little about his watermelon patch.

Many persons take advice as they do physic, to fling aside the moment the doctor's back is turned

A man stole a postoffice pen, but he returned it when he realized what he had done.

If there is one man on earth who earns every cent he gets it is the fad who marries for money.

Hens just loaf around so much we wish we could teach them to lay the dust.

Movie Make-up.

When the yare giving credit on the screen for all who assisted in making the picture—scenario writer, author, camera man, technical staff, director, etc, why not go a little farther and give credit where credit is due. Perhaps at some time in the near future we may see announcement like this

The Woman Plays starring Wanda Glynn.
Hair by Wildroot.
Eyes by Murine
Lips by Colgate
Cheeks by Pert
Breath by Listerine.
Teeth by Pebecco.
Gums by Forhan's
Brows by Lash-Brow-Inc.
Lashes by Wint.
Bust by Annette Kellermann
Hands by Cutex.
Body by Walter Camp and Wallace.
Legs by Ziegfield
Feet by Tiz
Designers. John Held and Coles Phillips

If a modern should invent a better mousetrap the beaten path would be made by people asking him to make speeches.

It doesn't seem as if the woman could ever have worn clothes that were as ridiculous as the floppy things the Johnnies are skidding around in this summer.

Our idea of a philosopher is one who has hay fever and thanks heaven he isn't an elephant.

Zero in Antiquities.

Sign in Boston: "This Is the House Paul Revere Would Have Passed if He Had Come This Way."

Why should the citizen try to keep up with the new laws? He knows more now than he can obey.

There is said to be more horsepower than horses but there is more bull than bullpower.

"That's putting it baldly," said the barber as he shaved the old gentleman's head.

It is now well known that the old saying, "Business Before Pleasure" has been changed to "Business Before Everything"

It might help a lot if our lawsuits were begun with prayer.

You can't keep as fit as a fiddle by just fiddling around.

Copyright, 1925.
Office Cat Syndicate, Marion, Ind.

MARTY DUPREE COMING TO THE ORPHEUM THEATER

Marty Dupree has long been regarded as one of musical comedy's most progressive producers. She has a long list of successes to her credit and this year she is adding to her list of shows another record breaker in "The Broadcasters" with tabloid musical comedy's most copied comedians, Bennie Drohan and Frank P. Q. Murray to assist her in three of the principal roles. They are well and favorably known in Kingston. This organization will pay a visit to the Orpheum Theater next week. In conjunction with the principals mentioned who also include Wallace Melvin, Lou Caron, Steve Hughes and Francis McCarthy, a chorus of good-looking and clever girls comprise the chorus. They are young and pretty, winsome and clever, peppy and zippy. Their changes of costumes are a revelation in artistry and grace.

Pretty Green Roads

Minor eye troubles resulting from the reflected glare from gray or white auto roads in England are afflicting a great number of drivers, a British optician declares, and recommends that green coloring matter be mixed with the surfacing material to cure the evil. The effects are said to be most pronounced among drivers who are compelled to gaze at the road intently.

Flights of Fancy

The children were busy at play in the nursery. "Don't you wish you were a bird and could fly?" suggested Beryl. "I'd much rather be an elegant and squirt water down my nose," answered her brother.—London Post.

Polynesian Finger Bowls

The South Sea Islanders used finger bowls a few hundred years before we did. A bowl full of water is handed round to every diner in a South Sea house. The water is from the river—pure and fresh.

WHAT THEY'RE LAUGHING AT

on Broadway, in London and on Every College Campus

Newest Jokes, Latest Laughs, Snappiest Humor and Puzzles and Funniest Comedy of the Week in the New

12-Page Joke and Puzzle Book

Given Every Sunday with the New York Sunday American

Don't Miss the Greatest Novelty Ever Offered by a Newspaper—Beginning This Sunday

Farm Prospects Are Brighter

Farm Costs Have Increased More Than Farm Prices Since Close of World War But Farmer Has Greater Confidence in Immediate Prospects.

By Telegraph to The Freeman

New York, Oct. 24.—Although the economic position of agriculture has been more unfavorable since 1920 than at any time during the preceding 20 years, the farmer this fall is looking up and is operating with greater confidence in his immediate prospects than he has done at any time since 1920.

Such is the picture presented by the facts gathered by the research staff of the National Industrial Conference Board, 247 Park avenue, New York, in the course of an exhaustive study of the agricultural situation as it has developed during the last century, and of the effects it was subjected to during the war and the post war period.

In appraising the present outlook, considerable weight is given by the board to the marked increase of activity in the agricultural implement industry from July to August of this year, following a similar strong upturn in the same industry earlier in the year, more pronounced than the activity in the corresponding periods in recent previous years. Sufficient new hands were taken on in the agricultural implement factories from July to August to effect a total increase of 5 per cent in employment in the industry as a whole, average weekly earnings increased and working hours were extended nearly an hour per man per week on an average. The present increasing momentum in the implement industry is regarded by the conference board as reflecting both increasing purchasing power of the farmer and increased confidence on his part in his immediate future.

But while the farmer's status for the present appears to be on the mend, agriculture is still in a less favorable economic position than it was just before, during and just after the war, according to the conference board's study. While from 1909 to 1913, the prosperity of the farmer, as measured by the purchasing power of farm products, in general was on the up-grade, the sharp reaction from the war wrought deep-going changes in the economic relations of the agricultural industry.

Up to 1920, prices for farm products had risen faster than prices of other commodities, than the retail cost of living, taxes, interest and farm wages, but they fell more rapidly and lower thereafter. The farmer's net income shrank because of the decreased purchasing power of farm products. Manufactured commodities, which constitute 62 per cent of the farmer's total expenditures, fixed charges, as taxes, interest and rent, representing another 24.8 per cent, and farm wages, for which 12.2 per cent of agricultural income is spent, all have increased relatively more than farm produce prices since 1914 Farm prices at the beginning of 1925 were 39 per cent higher than in 1914, but living costs stood 59 per cent higher; farm implement prices 82 per cent higher, farm wages, 64 per cent higher, and interest and taxes, 115 per cent above the 1914 level.

While the spread between the farmers income and out-go has somewhat narrowed since the figures above, the conference board's study discloses, clearly indicate the causes for the latest agricultural depression and the change in agriculture's economic position as compared with what it was at the end of the war.

Does It Make You Happy?

When you are at dinner,
Or the baby is taking its nap,
Or you are listening in on the radio,
Or reading your newspaper,
Or engaged in conversation,
Or answering the telephone,
Or busy at any household task,
Or just resting,

And the doorbell rings with unusual clamor and persistency and you drop everything to answer it and find a suave or impudent peddler at the door?

The one and only way to discourage this part of the door bell ringers is to firmly, in a few words—one will do—refuse to buy from them.

When it no longer pays to ring door bells the ringers will stop ringing.

Whatever the peddler has to offer, some Kingston merchant also has it or will get it for you, and if the article is not satisfactory, you know where to find the merchant.

Do you know where to find the peddler?

Published in the Interests of Better Business by the

Kingston Daily Freeman

THE TRIUMPH OF RIGHTEOUSNESS

millions now living will never die

Present day plans and schemes for re-ordering the world continue to meet with consistent failure.

But their failure does not hold as much meaning as does the Triumph of the New Order.

The New Order continues to be reared as present modes of life and forms of civilization make way.

The Triumph of Righteousness—right doing—is integrally associated with the troubles incident to its assuming sway.

hear

C. H. Carr

Mechanics' Hall

Sunday, Oct. 25

3.00 P.M.

Seats Free. No Collection.

International Bible Students Association

Here's Instant Relief from Bunions and Soft Corns

Actually Reduces the Swelling—Soft Corns Dry Right Up and Can Be Picked Off.

Wm. F. Dedrick Says Emerald Oil Must Give Complete Satisfaction or Money Cheerfully Refunded.

Get a two-ounce bottle of Moone's Emerald Oil (full strength) today Every well stocked drug store has this, with the distinct understanding that your money will be cheerfully returned if it does not reduce the inflammation, soreness, and pain much quicker than any remedy you ever used.

Your bunions may be so swollen and inflamed that you think you can't go another step. Your shoes may feel as if they are cutting right into the flesh You feel sick all over with the pain and torture and pray for quick relief. What's to be done?

Two or three applications of Moone's Emerald Oil and in fifteen minutes all the pain and soreness disappears. A few more applications at regular intervals and the swelling reduces

And as for Soft Corns a few applications each night at bed time and they just seem to shrivel right up and scale off.

No matter how discouraged you have been with pads, shields, or other applications, if you have not tried Emerald Oil then you have something to learn. Something that will end your foot troubles forever.

It's a wonderful formula—this combination of essential oils with camphor and other antiseptics so marvelous that thousands of bottles are sold annually for rdeucing varicose or swollen veins.

Wm. F. Dedrick and every good druggist guarantees Moone's Emerald Oil to end your foot troubles or money back.

OLDEST BANK IN ULSTER COUNTY

CLOSE SUPERVISION

We give close supervision to every department of our service—and we take much pride in making it helpful to our customers. If you are not now banking with us, we would like to have you open a Checking Account.

THE NATIONAL ULSTER COUNTY BANK
KINGSTON, N.Y.
THE WHITE BANK
ON WALL ST. - COR. JOHN

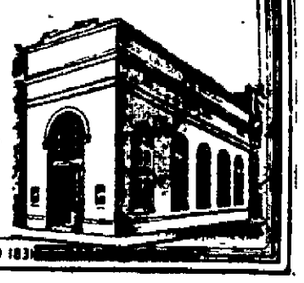

ESTABLISHED 183

OUR DAILY PATTERN.

A Pretty Summer Frock.

5164. Yoke and Bounce effects are among the newest fashion features. The model here portrayed will develop well in printed crepe, combined with plain crepe It is also attractive in figured silk and crepe de chine

The pattern is cut in 5 sizes 34, 36, 38 40 and 42 inches bust measure. A 38 inch size if made as illustrated, will require 2⅛ yards of figured material and 2⅛ yards of plain material 32 inches wide. The width of the dress at the foot is 2¾ yards.

A pattern of this illustration mailed to any address on receipt of 12c in coin or stamps by the Pattern Department, The Freeman, Kingston, N. Y. Be sure to state the size wanted.

Fashion Book Notice.

Send 15c in coin or stamps to The Freeman for our up-to-date Fall and Winter 1925 Book of Fashions, showing color plates, and containing 500 designs of ladies', misses' and children's patterns, a concise and comprehensive article on dressmaking, also some points for the needle (illustrating 30 of the various, simple stitches), all valuable hints to the home dressmaker

Says Earth Stands Still

An instrument which, the maker says, proves that the modern ideas of the solar system are wrong, has been invented by Chang Chung-Shen, a Chinese astronomer. He says his instrument demonstrates that the earth does not move, but stands still, suspended in air like a soap bubble. He says further, he can prove with it that the sun and other heavenly bodies revolve around the earth. With the aid of two colleagues he has written a book in support of his theory, but it has not yet been translated into a foreign tongue.

Mexican Drummers Favored

Commercial travelers in Mexico are now being given a 25 per cent discount in railroad rates.

SUNDAY SERVICES IN THE CHURCHES

Notices for this column will not be printed unless received before 3 o'clock Friday afternoon.

Mechanics' Hall, 3 p. m., free Bible lecture Topic, "The Triumph of Righteousness." Speaker, C. H. Carr of New York. No collection.

The Ponckhockie Congregational Church, the Rev. F. W. Moot, pastor. Divine worship at 10:30 a. m. and 7:30 p m. Bible school at 11:45 a.m.

First Church of Christ, Scientist, 161 Fair street.—Sunday service at 11 a m Subject, "Probation After Death" Sunday school at 9.30 a. m Testimonial meeting Wednesday evening at 7:45 Reading room at 44 Main street.

Rosendale Baptist Church, the Rev E M Pultz, pastor.—Sunday school at 9:45 a. m. Preaching service at 10.30 a. m. Sermon theme, "The Strength of Humility." The postponed reports of the association meetings will be given at this service

Bethany Chapel, Washington avenue. Preaching service next Sunday evening, conducted by the Rev. J. B Stoketee, who will speak on the subject of "Neglecting Salvation." A cordial invitation is hereby extended to all. The service begins at 7:30 o'clock.

Eddyville and Rifton—The following services of Eddyville charge, the Rev Robert B Guice, pastor.—Eddyville, Sunday school, 10 a. m., preaching, 7 p m Rifton, Sunday school, 10 a m; preaching, 11 a. m. Plutarch, Sunday school, 2 p. m.; preaching, 3 p. m.

St Mark's A. M. E Church, the Rev H. D. Lowber, pastor. 11 a. m., preaching. 12 m., class meeting 1 30 p m., Sunday school, boys' and girls' day exercises. 7 p. m., Christian Endeavor 8 p m, preaching. Wednesday evening, prayer meeting. Thursday evening, entertainment.

Clinton Avenue Methodist Episcopal Church, the Rev. Robert A. Greenwell, minister 10:30, morning worship with sermon by the pastor. Subject, "Fellowship Restored." 11.45, Sunday school and Adult Bible Classes. 6.30. Epworth League devotional meeting. 7.30, evening worship with sermon by the pastor.

Free Methodist Church on Tremper avenue, near O'Neil street, the Rev. A. B. Collier, pastor.—Sunday school at 10 a. m. Preaching service at 11 a m. Evening worship at 7:45. It is expected that the pastor will be able to preach both morning and evening Regular mid-week prayer and class meeting Thursday evening at 7.45

The Trinity Methodist Episcopal Church, Wurts street, the Rev. Alfred M Wilkins, minister.—Morning worship at 10:30; sermon subject, "The Sense of Hearing." Sunday school at 12. Epworth League at 6:45; leader, Edward Hillis. Evening worship at 7:30; sermon subject, "Alternative Routes." The Ladies' Aid Society hold their annual sale of fancy articles and supper on Wednesday evening, October 28.

Wurts Street Baptist Church, corner of Wurts and Spring streets. Morning worship at 10:30. Bible school at noon Evening service at 7:30 The morning service will be in charge of the Rev. E. A. Snyder of Beacon, N. Y., and the Rev. R. P. Ingersoll of Mount Tremper, a former pastor of the Wurts Street Church, will preach at the evening service. Regular mid-week prayer meeting on Thursday evening at 7:45.

Fair Street Reformed Church, the Rev. F. B Seeley, D. D., pastor. Divine worship, 10:30 a. m. Preaching by pastor Subject, "Fools." Bible school at noon. Christian endeavor prayer service 6:45 p. m. Subject, "Our New Americans and how they help us and how we may help them." Leader, Miss Ruth Snyder. The evening service will be omitted Mid-week prayer service Thursday evening. Music for morning worship:

Organ Prelude, "Andante in A Flat" ..... Bartlett
Anthem, "Lord of Our Life" .. Field
Solo, "Eternal Light" .. Buzzi-Peccia
Mr. Paul.
Offertory, "Invocation" ..... Rogers
Postlude, "Chorale" ..... Bartlett

Reformed Church of the Comforter, Wynkoop Place, one block from Foxhall avenue, the Rev. W. F. Stowe, pastor. Morning worship at 10:30 with sermon by the pastor. Bible school at the noon hour. C. E. prayer meeting at 6:45. Subject, "Our New Americans: How They Help Us and How We Help Them." Leader, LeRoy Brown. Evening preaching service at 7:30 with sermon by the pastor. Junior C. E. prayer meeting Tuesday afternoon at 3:30. Monthly business meeting and social of the adult Bible class Wednesday evening at 8 o'clock. Midweek prayer service Thursday evening at 7:30. On Friday evening Mr. Schryver's Sunday school class will hold a Hallowe'en social in the parish house.

Trinity Evangelical Lutheran Church, Spring and Hone streets, the Rev. William H. Fretzsch, pastor. 9 a. m., German service. 10 a. m., English Sunday school. 11 a. m., English service. Everybody welcome at all our services. Monday, 7:30, Hallowe'en party of the Junior Luther League for its members and the young people of the church. Tuesday, 8 p. m., organization meeting of the Brotherhood. All men who have given in their names are urgently requested to be present so that a large charter membership may be noted Wednesday at 3:30 p. m., weekday Bible school. All children of all ages are urged to attend. Tuesday and Friday at 3:30 p. m., confirmation lessons Thursday, 8 p. m., band concert of the Orphan Boys of Mt. Vernon in the church tabernacle. No admission. A free will offering instead.

The Livingston Street Lutheran Church head of East Chestnut street, the Rev F T. Schroeder, pastor.—German service at 10:15 a. m. Bible class at 9.30 Sunday school at 11:30. English service at 7.30 p. m. A special meeting of the congregational will be held Sunday afternoon at 2 o'clock sharp. On Wednesday evening, October 28, Immanuel Young People's Society will observe the annual Walther League evening with a service and a social hour afterward. A cordial invitation is extended to all the members to show their appreciation of our young people and their work by their presence. Immanuel Sewing Circle will meet on Thursday afternoon with Mrs. H. W. Gronemeyer, 45 Augusta street. The Men's Club will meet on Friday evening at 8 o'clock. Holy communion will be celebrated on Sunday, November 1, in the German morning service. Registration for communion on Tuesday, October 27, after school hours.

The Rondout Presbyterian Church, The Rev. Charles G. Ellis, Ph.D, pastor. Morning worship, 10:30. Bible school, 12. Evening sermon, 7:30. Subject for the morning sermon, "Helping God Paint the Sky." Sermon for the evening, "Weeds." Program for music:

MORNING.

Prelude—Sonata No. 2, Grave; Adagio ..... Mendelssohn
Anthem—There Is a Blessed Home .. Marks
Solo—Trust Ye in the Lord .... Scott
Miss LosKamp
Postlude—Prelude Heroic ... Faulkes

EVENING.

Prelude—Cantilene Nuptiale. DuBois
Anthem—The Soft Sabath Calm .... Barnby
Solo—Faith, Only Faith ..... Gaines
Miss Los Kamp
Postlude—Selected.

The Lutheran Church of the Redeemer, corner Wurts and Rogers streets, the Rev. William J. Nelson, pastor, Prof. Frederick Richens, organist and choirmaster.—The 20th Sunday after Trinity. The chimes will ring twenty minutes before the services. Morning service at 10.30. Bible school at 11:45 a. m. Evening service at 7:30 The music.

MORNING.

Andante Religioso ..... Gounod
Erotik ..... Grieg
Fugue in C ..... Bach
Anthem—Jesus Calls Us .... Bullard

EVENING.

Allegretto in E Flat .. Wolstenholme
Berceuse ..... Lemare
Grand Chorus ..... Sheppard
Anthem—Tarry With Me, O My Saviour ..... S. A. Baldwin
Anthem—Nearer to Thee ..... —J. H. Tenny

St. James's M. E. Church, the Rev. J Wilbur Tetley, minister. Morning worship at 10:30. Sunday school at 11:45. Evening worship at 7:30. The pastor will preach in the morning on "The Water of Life" The evening theme of the sermon will be "The Key to the Divine" Musical program:

MORNING.

Prelude, "Romance," Coleridge-Taylor
Anthem, "Out of the Deep" .. Wirtz
Offertory Solo, "Jesus, the Very Thought of Thee" ..... Wooler
Mr. Miller.
Postlude ..... Caellert

EVENING.

Prelude, "Eventide" ..... Harker
Anthem, "Saviour, When Night Involves the Sky" ..... Shelley
Offertory Solo, "Come Unto Him" Dunn
Mrs. Rich.
Postlude ..... Roberts

First Baptist Church, Albany avenue, the Rev. Arthur S. Cole, pastor. —Morning service at 10:30; sermon topic, "Brass or Gold." Bible school session at 11:45 a. m. Christian Endeavor meeting at 6:45 p. m., led by Miss Helen Strickland. Evening service at 7:30; sermon topic, "The Goal of Paul's Ambition."

MORNING MUSIC.

Prelude—Dawn ..... Jenkins
Anthem—Righeous Art Thou, O Lord ..... Ashford
Offertory—Meditation ..... Baldwin
Duet—Acquaint Thyself With Him. —Buck
Mrs. Hayes, Mr. Clum.
Postlude—Jubilate Deo ... Silver

EVENING MUSIC.

Prelude—A Cloister Scene ... Mason
Anthem—Magnificat ... Syndenham
Offertory—Andantino in A Flat ... —Dicks
Tenor Solo—I Sought the Lord .... —Stevenson
Mr. Clum.
Postlude—Religioso ..... Rogers

First Presbyterian Church, Elmendorf street. The Rev. Putnam Cady, D. D., pastor. Morning worship, 10:30; sermon, "The Comforting God." Bible School, 12. A class for men has been organized. All men invited. Evening worship, 7:30; sermon, "The Peril of the Present." Begining with the first Sunday in November we resume our vesper service at five. Musical program:

MORNING.

Prelude—Canzonetta in D ... Lynes
Tenor Solo—Open Thou Mine Eyes .. Bailey
Mr. Hookey
Offertory—Response ..... Chadwick
Anthem—Give Unto the Lord .. Buck
Postlude—Postlude ..... Batiste

EVENING.

Prelude—Nocturne ..... Spinney
Soprano Solo—Abide With Me ..... Minetti
Miss Rand
Violin Solo—Melody in F. Rubinstein
Mr. Zeliff
Anthem—This Is My Commandment. Nevin
Postlude—Concluding Voluntary .... Harris

First Dutch Reformed Church, the Rev. Lucas Boeve, D. D., minister. Dr. Boeve's morning subject is, "The Four Dimensions of Life." The subject of the children's story is, "How Joseph Got Out of Jail." Text. Gen. 41:14. "Jesus Christ the Liberator" is the evening's subject. The choir under the direction of W. Whiting Fredenburgh, will give a special musical service Sunday evening. Parker's beautiful cantata, "Redemption Hymn," will be sung. Charles Franklin Doty, formerly of Syracuse, will sing the leading contralto parts, and Herman LaTour will assist the tenors. The service begins at 7:30. The public is cordially invited.

The following is the program of music to be given at the special musical service at the First Reformed Church Sunday evening under the direction of W. Whiting Fredenburgh, organist and choirmaster. The regular choir of the church will be assisted by Mrs. Charles Franklin Doty, contralto, and Herman LaTour, tenor.

Organ Prelude—Evensong ..... Johnston
Anthem—Hark, Hark My Soul .... Harry Rowe Shelley
Mrs. Doty, Mrs. Johnston and Chorus
Hymn—Round the Lord in Glory Seated.
Offertory—I Thank Thee, Oh, My Father ..... Spross
Mrs. Charles Franklin Doty.
Hymn—Come, Gracious Spirit.
Address Dr. Boeve
Cantata—The Redemption Hymn .. J. C. D. Parker
Mrs. Doty and Chorus.
Hymn—Sun of My Soul, Thou Saviour Dear.
Postlude.

St. John's Church, Wall street, between John and North Front streets. The Rev. Edward M. H. Knapp, rector. Services for the Twentieth Sunday after Trinity: 8 a. m., holy communion; 9:30 a. m. Church school; 10:45, morning service and sermon; 4 p. m. choral evensong and special musical service, (Adah Mase Curran, Mezzo-soprano, special soloist). Meeting of the vestry immediately after the afternoon service. Thursday, holy communion at 10 a. m. Wednesday, St. Simon and St. Jude's Day, holy communion at 8 a. m. Meeting of the Parish Aid Society on Tuesday at 3 o'clock.

MUSIC AT 10:45 A. M.

Prelude—Andante in D ..... Silas
Processional—Christ Is Made the Sure Foundation ..... Smart
Venite—Chant in A ..... Elvey
Benedictus Es Domine ..... Hall
Benedictus—Chant in A ... Williams
Hymn—Songs of Praise the Angels Sang ..... Handel
Anthem—Peace I Leave With You .. Roberts
Recessional—Children of the Heavenly King ..... Pleyel
Postlude—Allegro, Sonata No. 2 .... Mendelssohn

Choral Evensong and Musical Service at 4 p. m. (Adah Mase Curran, Special Soloist.)
Prelude—Solemn Prelude ..... Noble
Processional—O Mother Dear Jerusalem ..... Ward
Magnificat and Nunc Dimittis, in B Flat ..... Stanford
Hymn—Fierce Was the Wild Billow. Noble
Solo—O Lord Whose Mercies Numberless (from "Saul") .... Handel
Mrs. Adah Mase Curran
Offertory Anthem—King All Glorious Barnby
Solo—How Beautiful Upon the Mountains ..... Harker
Mrs. Curran
Vesper Hymn (a capella) Saviour, Breathe an Evening Blessing ..... Bortniansky
Recessional—On Our Way Rejoicing. Havergal
Postlude—Finale, from Sonata in D Minor ..... Guilmant

Few Women in Pulpits

The church in general is very conservative in regard to admitting women to its highest offices and while pastors are in practically every case men, women predominate among religious workers employed to assist which deny women the right to them. There are about 80 sects officiate; among the largest of these are the Protestant Episcopal, all Presbyterian bodies except the Cumberland, and the Reformed Church in America. In approximately 40 sects women are received into the pulpit; among them are the Unitarians, Universalists, Congregationalists, Friends, Christian Scientists, the Christian church, Shakers, Church of the Nazarene, the United Evangelical church, and the Methodist Protestant church. The Methodist Episcopal church grants women license to preach and now ordains them to the ministry, although they will not hold regular charges and are not admitted to membership in conferences.

Jenny Lind, Genial Friend

Jenny Lind came again and yet again to the Taylors' congenial homestead; her kindness, "sensitive, capricious and restless as it is, her humanities and impetuosities" won the affections of mother and boy alike, says the Christian Science Monitor. "Great impulses, a humble Christian heart watching and praying to bring her into subjection of God's will, she is a great addition to my life," wrote Alice Taylor. . . . Nor was it to him (James Spedding) only that the great cantatrice of the world's worship brought her message of beauty and joy. In many a letter of that date we catch glimpses of her shining presence in that quiet home.

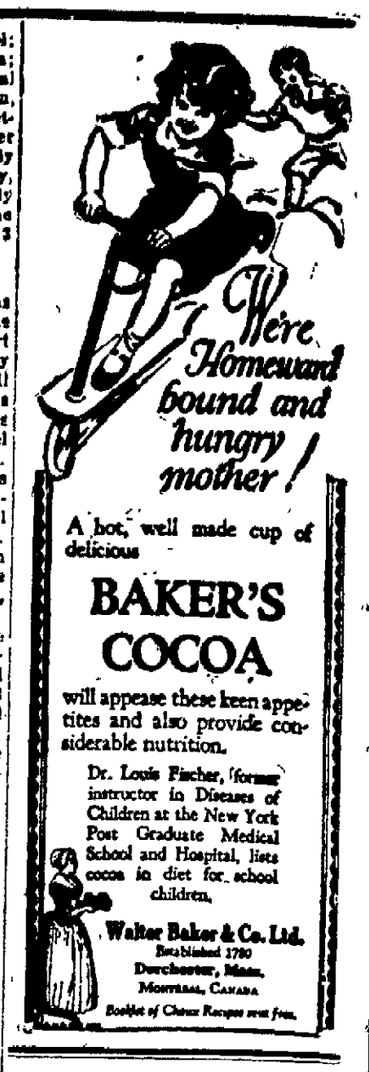

Fashion Facts and Fancies

That Tunics and Jumpers Are Being Starred—But Are Varied to Suit Types.

Tunics may look Chinese, and tunics may look Russian, but it is really most important that they look French. The influence of both of these countries is apparent in French and American collections—another prof of the contradictions one must expect this season.

At Biarritz and Le Touquet a jumper which had a slot seam in the back achieved success for sports wear and is calculated to duplicate this success here. Now jumpers are taking to opening front or back, and in some instances being double-breasted, and quite frequently the collars are cut in a deep V which often permits their being worn high or low.

It is a growing practice to wear a straightline jumper over a circular skirt which may be of contrasting

A Long Tunic Dress With Jabot Skirt.

material — velvet most frequently. The velvet jumper dress is having great success, and the jumper of novelty woolen, sometimes bound with kid, is not far behind, while, of course, balbriggan, like the poor, we have always with us.

Kid and leather are most important this season. Most of the best looking shoes are of kidskin, even those which are intended to complement a formal frock. Handbags, whether underarm or pouch, are also popular, while kid collars and cuffs, belts and millinery, are all in the colorful and complicated style picture. Shoes have succumbed to the prevailing mode of contrasts and are frequently made of two colors, the strap and heel, for instance, being in contrast to the shoe proper.

(Copyright, 1925, Fairchild.)

The Back Flare, the Jumper, and the Molded Line Offer Variety and Charm.

(By Eleanor Gunn.)

As Unlike as These Three Costumes May Appear at First Glance, It Must Be Admitted That They Have One One Thing in Common—the Flare, Placement of Which Is Up to the Individual.

Much has been written about the flare. Many reams of paper have been used in dilating on the bustle at that time—the bustle of the early living up to expectations. The endorsement of the flare is, however, unquestioned. Bustle drapes are liked by young extremists who find it amusing to jazz about in modes which were heretofore associated with mid-Victorian decorum.

There are charming versions of this valuely line—that is, unlovely as it was in former days, but now, our grandmothers would scarcely recognize it in the short, full, back-draped skirt of the day—or, rather, night—since it is more often worn then. There is much more of a sameness between the fitted bodices of that day and those of today. Fortunately there is a difference in the foundation over which the fitting is done.

Princess and bodices which terminate at the waistline are inclined to be carefully fitted, this applying also to the jumper which is not the shapeless tube one may suppose.

Jumpers are so often of contrasting material to the skirt, that one has grown to think of them as important not only as a unit of good looking ensembles, but of great individual importance. Metal moire in tailored vein, and double breasted—please note—is used for the quite unusual jumper which, of course, bears a foreign label. The French are always partial to gilet effects, and never miss an opportunity of introducing them.

(Copyright, 1925, Fairchild.)

Warning to Writers

All reading demands an effort. The energy, the good-will which a reader brings to the book is, and must be, partly expended in the labor of reading, marking, curing, inwardly digesting what the author means. The more delicacies, then, we authors obtrude on him by obscure or careless writing, the more we blunt the edge of his attention: so that if only in our own interest—though I had rather keep it on the ground of courtesy—we should study to anticipate his comfort.—A. Quiller-Couch.

Bless St. Ursula Academy Sunday

St. Ursula Academy, 2 to 26 Grove street, will be solemnly blessed by the Very Rev. Joseph G. Cushman, V. F., pastor of St. Joseph's Church on Sunday afternoon at 3:30 o'clock.

The building will be open on Sunday afternoon from 2 to 4 o'clock and all those interested will be welcomed.

DWIGHT McENTEE'S CAR STRUCK BOY ON FRIDAY.

Dwight McEntee of Orchard street reported to the police Friday that his car had struck Preston Boice, 14 years old, of Lucas avenue. The boy had been taken to the Kingston City Hospital by Mr. McEntee, where it was found that he had escaped with minor injuries. The accident occurred on Lucas avenue, near Green street.

POLITICAL ADVERTISEMENT. POLITICAL ADVERTISEMENT.

Six towns in Ulster County, represented by Democratic Supervisors, denied appropriation of public funds for highway improvements during years of 1923 and 1924.

The public funds available for highway improvement consists of moneys appropriated by the State and County and collected for motor vehicle license fees.

In the year 1923 a total of $157,000 was available to Ulster County for highway improvement.

The Board of Supervisors apportioned this money to various towns, excluding three towns, viz: Towns of Lloyd, New Paltz and Shawangunk, all represented by Democratic Supervisors and their share of this public fund was nothing.

In 1924 there was $189,000 available to Ulster County for highway improvement, and the same apportioned among various towns; but the following were excluded, viz: Towns of Olive, Rochester and Saugerties, all represented by Democratic Supervisors and these towns were allowed nothing for highway improvement.

These six towns are among the most important in Ulster County.

The Highway Law requires that apportionments by the Board of Supervisors must meet the approval of the State Commissioner of Highways. In 1924 the State Commissioner of Highways refused to approve the action of the Board of Supervisors in the following letter:

"STATE OF NEW YORK
DEPARTMENT OF PUBLIC WORKS
BUREAU OF HIGHWAYS.
Albany, N. Y., May 13, 1924.

Mr. Henry R. DeWitt,
Clerk, Board of Supervisors,
Ulster County, New York.

Dear Sir:

Under date of May 12th, I sent you the following telegram:

'Ulster County determination agreement not acted upon pending further advice as to reason for elimination of some towns. Stop letter follows.'

In 1923, the Towns of Lloyd, New Paltz and Shawangunk in Ulster County received no apportionment of State funds under Chapter 320-B of the Highway Law. At the meeting of the Board of Supervisors held April 29, 1924, the Towns of Saugerties, Olive and Rochester received no apportionment of such moneys. All other towns in the County except the three mentioned, and also except the Town of Kingston, which is a small, poor town, with a small mileage of public highway, each year received a proportion of such moneys.

I understand that the three towns in 1923 and the three towns in 1924 from which such moneys were withheld have all elected Democratic Supervisors and that the reason they were not included in the apportionment was that they were represented by Democratic Supervisors.

I dislike to bring up a matter in which the political complexion of the towns is concerned. It has no proper place in the distribution of the use of public funds for public highway construction. But the discrimination against these towns and the reason therefor is so obvious that I cannot see my way clear to approve the determination and agreement as passed by your board. The Legislature in enacting Section 320-B of the Highway Law did not have in mind and had no intention of allowing this money to be used in a political manner by the Boards of Supervisors. It was given to the counties with the understanding that it would be equitably apportioned among the towns. I can find nothing in the law which states that the people of any town shall be penalized simply because they have exercised their right of suffrage in a manner displeasing to the majority of the Board of Supervisors. Such an action on the part of the Supervisors would be exactly parallel to an action by the Commissioner of Highways in withholding maintenance money from a county because the political complexion of the county did not agree with that of the Commissioner.

I am returning herewith without approval copies of the determination and agreement submitted by you to Division Engineer Howe and which he forwarded to me for necessary action.

Yours very truly,
A. W. BRANDT,
Commissioner."

AWB-HKC

The mandamus granted by the Supreme Court directing the State Commissioner of Highways to approve of the above apportionment was reversed in the Appellate Courts and the State Commissioner of Highways never approved such apportionment.

All property owners pay taxes and all automobile owners pay license fees.

Public moneys are for the benefit of all the people, and should not be used to punish the minority political party.

Not only were the inhabitants of these towns injured by not being permitted to improve their highways but also the traveling public which used these roads.

The only remedy is to change the political control of the party which adopts such a policy. It is not right.

It is for the voters to decide whether such practices shall be continued.

Give Your Friends Something No One Else Can

YOUR PHOTOGRAPH

It is not too early to be thinking of Photographs for Christmas Gifts.
We Will Willingly Hold Any Order Taken Now for the Holidays.

Pennington Studio
74 MAIN STREET.

Good Mother Nature is always "broadcasting" a beautiful "sending of health." But, just as it is necessary in radio, one must "tune in" to get results.

Only when the home is completely equipped with modern, sanitary plumbing in bedroom, bathroom, laundry and kitchen is it equipped to "tune in" and enjoy Nature's broadcast of health which is waiting to be brought into the home.

CANFIELD STOVE CO.
16-18 Strand, Phone 1701. Kingston, N. Y.

CAR STEALING IS ON THE INCREASE

Anyone With Slight Mechanical Ability Can Start Auto Without Key.

Automobile stealing is a business that, despite the Dyer act, goes on at an astonishingly fast gait throughout the country, according to the legal department of the Chicago Motor club. The unlocked car, of course, is the greatest source of supply. Many car owners think because the ignition is turned off that the thief is foiled, whereas anyone with slight mechanical ability can start a car without a key. The most common method is to run a wire from the ammeter to the coil, but there are numerous schemes equally effective.

Habit of Locking Car.

"Make a habit of locking your car, and following a psychological law, it will be practically impossible to forget to lock it," says the club bulletin. "Lock it at all times, even when you are going to be in view of the car while you leave it for a few minutes, then you will never forget it when you are going to be away from it for hours.

"Even cars that are locked are stolen. Some thieves operate in this fashion. They drive a car of some popular make, and in driving along they see another car as like their own as the proverbial two peas in the pod. They stop behind it, or in a corner directly opposite from the car they intend to steal. Then they go to a telephone and call a tow car, giving the description of the car. Perhaps they conveniently forget their own license number, but at any rate they see to it that their own car is left untouched, while the other one is picked up. They stroll up to the men on the tow truck and tell them they will ride with them to the garage. It is easy for them to manufacture some reason for towing the car, and once at the garage the unsuspecting proprietor gives the supposed owner the car whenever he demands it. Should the irate owner appear on the scene as his car is being towed, the thieves get themselves out of their predicament neatly and quickly by passing the blame on to the stupidity of the garage mechanics in picking up the wrong car. This story is generally accepted by the real owner.

Put Keys in Mail Box.

"Automobile thieves have taken advantage of conditions in towns where garages make a practice of delivering cars to boarders at their homes. Many times the owner will instruct the garage attendants to put his keys in the mail box at a certain time. The thieves make a survey of the situation, and are often able to step into the vestibule a minute or two before the owner comes down to get his car. They get the keys and are away from the scene of the theft in a minute.

"Thousands of cars are recovered, but in numerous instances the owner does not get his property back because the thieves have made such changes in the car that it is impossible to identify it. Every motorist should have a secret number placed somewhere on the car. In case his car is stolen this number would serve as a means of identification."

Front Wheel Bearings Give Out If Ungreased

The common reason why the front wheel bearings of a motor car give out is because the greasing of them is neglected. But the expert motorist knows that there is no excuse for this neglect.

The front-wheel caps should be removed every three to six months in the summer time, depending, of course, on how much the car is being driven. Fill them with soft grease and screw them back into place. It should be remembered in doing this work that the left front cap may have a left thread instead of a right one.

When the caps are removed the condition and adjustment of the bearings should be noted. If they require adjustment or repair the car should be taken to a shop unless the owner feels competent to do the work.

In putting the caps back into place extreme care should be used not to cross the threads. This is an error that is easily made, since the threads are very fine and the diameter of the cap relatively large.

Spare Tubes Should Be Wrapped to Avoid Sliding

"Box worn" means about the same thing in inner tubes as "shop worn" means in clothes. Both are damaged goods.

When an inner tube leaves a rubber factory it is ordinarily packed in waxed paper and placed in a box to keep it in perfect condition from factory to customer. But this waxed paper packing which is so essential to insure its resiliency and elasticity—in other words, its live quality—is not intended to be the packing which will protect the tube carelessly thrown in the tool box of a car.

Here the constant jolting and swerving of the car cause the loosely-packed tube to chafe against the sides of the box, according to Miller. As a result, the tube chafes through at the folds. If it is a repaired tube loosely thrown in the tool box, it ordinarily lacks even the protection of the box against cutting on the sharp edges of the tools.

A motorist will always find in the roadside emergency that his tubes are in the same serviceable condition as when he placed them in the car, if he will carefully wrap them in soft cloth or paper so that they cannot slide around in the wrapping. Better even than this, however, is the purchase of a tube bag.—Motor Life.

Reckless Drivers Must Face Most Unusual Cure

Herman E. Rikhoff, chief of police of Indianapolis, Ind., who has started

Chief Herman E. Rikhoff.

a new cure for auto speeders, who cripple or kill pedestrians. The speeder has to sit for one hour alone in the morgue with the body of his victim.

Wheel Out of Alignment Cause of Wear on Tires

Bumping into curbs, hitting bumps in the road, turning out into gutters and similar strains, shocks and jolts are very likely to cause misalignment or wobbling of wheels, or both.

When this happens the wheels travel with a skidding action, which wears down treads very rapidly, even if the irregularity is so slight that the eye can hardly detect it. You should, therefore, test your wheels frequently to make sure that they run true.

Probably as many as one car in three has one or more misalignment or wobbly wheels, robbing their tires of thousands of miles of service.

Because of the turn-to-the-right rule of the road the right front wheel is often forced into the rough going at the side of the road and is likely to receive severe glancing blows, which produce misalignment, springing or dishing.

Oil in Radiator Will Enter Through Gasket

What does oil in the water of the radiator indicate? And how can oil get into the cooling system?

Oil will get into the water if the cylinder head gasket is cracked or if the head bolts have not been screwed down evenly and properly. It is the result of a cheap valve-grinding job. It will always be accompanied by loss of water, even though there are no apparent leaks in the pump or cooling system connections. The water leaks into the cylinders and the oil, working past the rings into the cylinders, is forced into the cooling system.

MOTOR CARS FOR MOVING RACE HORSES

Shown the latest motor cars in use for the moving of racing and other high-grade horses. This especially built motor car, which is equipped with every convenience for the horses, is being used by the Parry stables of Menlo Park, Cal., and carries five horses.

Use FREEMAN advertising regularly and conservatively and results will surely follow.

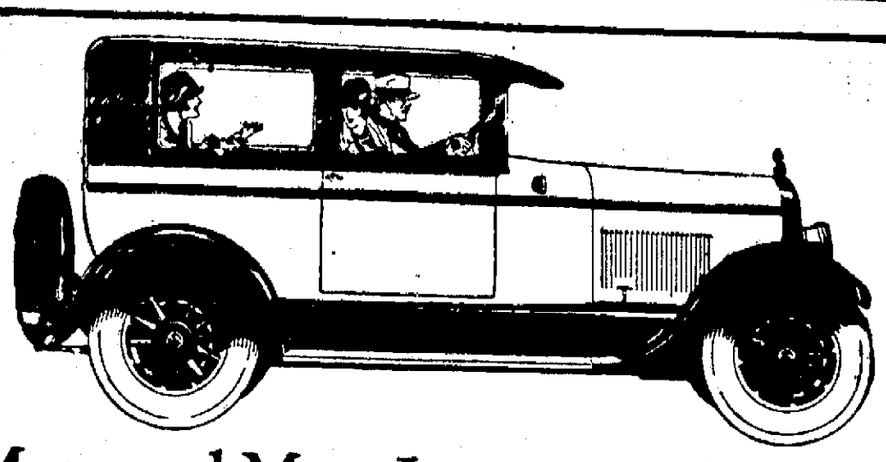

More and More Jewetts on the Road

"Never a Car Like This—Never Such Value!"

Every day sees more Jewetts on the road. Every day our new plant—the most modern in the industry—is taxed to meet the growing demand for this quality car—at *moderate* price!

The greatest coach value on today's market! Because of performance that cannot be described. It *must be experienced!* Because of roominess that appeals instantly to all who sit in Jewett Coach. Because of artistry in design—color—refinements. That's why we say "Never a car like this—never such value."

You Want This Comfort!

And what comfort it is! A longer car—for improved riding quality. Take any road—at your natural speed. Jewett Coach will do it restfully. And roomy too—like most big sedans—without their bulk. Room to enter and leave without disturbing those in front.

Smoother Than Ever!

When you drive—then only can you appreciate what an engineering achievement this car really is—smoother—quieter than ever. It even surpasses Jewett performance of the past. And the country knows what that was.

Months ago our sales reached a new high peak because of Jewett Coach.

Today—that success is repeating itself—because of the *improved* Jewett Coach. And because its price has been reduced. If comfort is what you are seeking—and of course it is; if a new and different type of performance interests you, and we think it does—then have a Jewett Coach demonstration. For it's a car whose fine riding quality, roominess, quality of detail and *price* cannot be equalled. (625-1)

Many Important Improvements

A new air-cleaner adds years of service—insures clean air—clean oil—clean cylinders. Greater freedom from carbon, scored cylinders, worn bearings—increased motor life are the results. Light switch is conveniently at hand on the steering post. Indirect lighting on the dash eliminates glare. Gear shift and emergency brake levers are moved forward to provide wider floor space in front—and many other improvements.

PAIGE JEWETT Always Making Them Finer

New lower prices on all improved Jewett models as follows: Coach $1245, De Luxe Touring $1320, De Luxe Coach $1400, De Luxe Roadster $1300, De Luxe Sedan $1680. Prices f. o. b. Detroit, tax extra. Paige-hydraulic 4-wheel brakes at slight extra cost

Jewett Coach Now $1245

Homer C. Kuhlmann, Inc.

721 BROADWAY.
Phone Kingston 942. Ellenville 189.

WINTER CRUISE. Specialist of WHITE STAR RED STAR PANAMA PACIFIC LINES

Will visit this city OCTOBER 30th

for personal conferences with those planning winter vacations.

A most advantageous opportunity for discussion of travel problems with a cruise expert.

WINTER CRUISES

Around the World on the Belgenland
From New York November 25
From Los Angeles December 11
From San Francisco December 14
Back in New York April 6, 1926

West Indies cruises White Star SS Megantic
From New York January 23 and February 27

To the Mediterranean SS Adriatic SS Lapland
From New York Jan. 7 and Feb. 25
Jan. 16 and March 6

California—By Sea—15 days. Via Havana and Panama Canal—Panama Pacific Liners—Fortnightly sailings.

Appointments can be made through

Transatlantic & Coastwise Steamship Ticket Agency,
Max Greenwald & Son, Agents
Cor. Broadway and Abeel St.
Phone 816. Open Evenings.

HALLOWE'EN DANCE
I. O. O. F. HALL, OLIVE BIGHOUSE
Wednesday Evening, Oct. 28
Music by
Mainwaring's Orchestra—3 Pieces
Come and Enjoy Yourself.

NOTICE TO CREDITORS.—In pursuance of an order of Hon. George F. Kaufman, Surrogate of Ulster County, notice is hereby given, according to law, to all persons having claims against Matilda Larsen, late of the City of Kingston, County of Ulster, deceased, intestate, to present the same with the vouchers to support thereof, to the undersigned, George Schick, the Administrator of the estate of said deceased, at the office of his attorney, Harry H. Fleming, 22 Ferry Street, in the said City of Kingston, N. Y., on or before the 5th day of April, 1926.

Dated, October 2, 1925.
GEORGE SCHICK,
Administrator of the goods, chattels and credits of Matilda Larsen, Deceased.
HARRY H. FLEMING, Attorney,
Ferry Street, Kingston, N. Y.

NOTICE TO CREDITORS.—In pursuance of an order of Hon. George F. Kaufman, Surrogate of Ulster County, notice is hereby given, according to law, to all persons having claims against Peter C. Osterhoudt, late of the City of Kingston, County of Ulster, deceased, intestate, to present the same with the vouchers to support thereof, to the undersigned, Eldora C. Osterhoudt, the Executrix of the estate of said deceased, at her residence, No. 108 Main street, in the said City of Kingston, on or before the 15th day of February, 1926.

Dated, August 5, 1925.
ELDORA C. OSTERHOUDT,
Executrix.
E. E. CONSTELTINE, Attorney.

NOTICE TO CREDITORS.—In pursuance of an order of Hon. George F. Kaufman, Surrogate of Ulster County, notice is hereby given, according to law, to all persons having claims against Mary C. Rea, late of the city of Kingston, County of Ulster, deceased, intestate, to present the same with the vouchers to support thereof, to the undersigned, Cora L. Carter and Edwin L. Merritt, the executors of the estate of said deceased, at the office of Arthur C. Connelly, 308 Wall Street, Kingston, N. Y., on or before the 27th day of October, 1925.

Dated, April 27, 1925.
CORA L. CARTER,
EDWIN L. MERRITT,
Executors.
Arthur C. Connelly, Attorney, 308 Wall St., Kingston, N. Y.

Morgan Davis & Co.

Successors to Gwynne & Day. Established 1854.

Members N. Y. Stock Exchange
66 BROADWAY,
NEW YORK.

Branch Offices Connected By Private Wire

EAGLE HOTEL,
KINGSTON, N. Y.

R. B. Osterhoudt, Manager.
Telephone 2444

Weekly Market Letter On Request

Hamiltons Will Vote in Denning

Judge Fowler Rules That Names of George W. Hamilton and His Wife be Registered as Voters In The Town of Denning.

The question of whether George W. Hamilton and his wife Julia Hamilton should be registered as voters of the first election district of the town of Denning came up before County Judge Fowler Friday for determination. After hearing several witnesses and reviewing affidavits of Mr. and Mrs. Hamilton Judge Fowler ruled that their names should be placed on the roll in the town of Denning.

Supervisor Martin Hamilton of the town of Denning asked the election board of the first district to place the names of George W. Hamilton and his wife on the roll. The four inspectors of election refused to do so claiming that Mr. Hamilton and his wife had left the county and had gone to Pennsylvania to reside. Supervisor Martin Hamilton carried the case to the county court and the matter was disposed of Friday when the names were ordered entered on the roll.

Testmony was taken on behalf of the inspectors, three of whom appeared, to the effect that George W. Hamilton and wife had left the town in April and had taken up their residence at Lake Como, Pennsylvania, where he had taken a position. The live stock from the Hamilton farm had been disposed of and another family now occupied the house. For these reasons they refused to enter the names on the roll.

Supervisor Martin Hamilton testified that his brother had left the town in April and had taken a position in Pennsylvania. However he still maintained his legal residence in Denning and still had personal effects in the town.

He said his brother had temporarily taken a position out of the state but expected to return to Denning and for that reason maintained his legal voting residence there.

Affidavits were submitted by George W. Hamilton and his wife stating that they regarded Denning as their home and their absence from the town was temporary.

County Attorney John W. Eckert appeared for Supervisor Martin Hamilton. The inspectors of election Charles V. Hinkley, Vernon Pierce and Fred Yale were represented by Judge John G. Van Etten and Judge Harry E. Schirick.

In deciding that the names should be placed on the roll Judge Fowler stated that the intention of the inspectors of election was good. They had believed from information at hand that George W. Hamilton and wife had left the state and given up their home and he held that they had acted within their rights in failing to enter the names on the roll under the information which they had at the time but instructed them to now enter the names on the roll. The court held that the affidavits of Mr. and Mrs. Hamilton stating their intent to return and their regarding Denning as their legal residence as sufficient evidence to have the names entered on the roll in the first district of Denning.

Barn and Contents Destroyed.

A large barn on the farm of Gilbert Bevier at Ganaghote, in the town of Gardiner, was destroyed by fire with an enormous crop of hay and other farm products, Thursday night. The New Paltz fire department was called but the fire was under too much headway for the firemen to save the building.

Presenting

VINCENT LOPEZ
CLUB ORCHESTRA

American Legion
VICTORY BALL
ARMORY
Wednesday, Nov. 11th
Admission—$1.50

TIME TABLE OF
ULSTER & DELAWARE R. R.

Effective September 27, 1925.

Trains are due to leave this city as follows.

Boulevard Station 7:25 a. m.; 2:20 p. m.; 5:00 p. m.

Union Station 7:20 a. m.; 2:30 p. m.; 12:30 p. m.

Trains are due to arrive as follows

Union Station 11:25 a. m.; 6:05 p. m.

Boulevard Station 11:30 a. m.; 6:25 p. m.

"Ulsterite" daily except Sunday. (Sunday only)

Financial and Commercial

By Telegraph to The Freeman

New York, Oct. 24.—The market started like a whirlwind today with industrial, motor and utility stocks scoring gains of from 1 to 4 points at the opening, and continuing their advances to higher price levels. Bears were pushed to the wall as buyers scrambled for stocks. For the fourth consecutive day, the ticker fell far behind the market.

United States Steel moved up briskly to 130 in unusually active trading, in which blocks of from 500 to 6,000 shares changed hands.

Chrysler and General Motors advanced in early trading, Chrysler to 203, up 3½; and General Motors went up to 134, after a dip to 121 early in the week. Chandler Motor declined seven points, but at 45, it was up about 7 points for the week and at a new high for the year. Jordan moved up to 50. Continental Motors sold up to 14¾. Good buying continued in the independent steel and copper stocks. Bethlehem Steel reached 46, up nearly six points on the week. Gulf States, Crucible, Sloss Sheffield and Universal Pipe made moderate gains. In the coppers, U. S. Smelting, Anaconda, American Smelting and Cerro De Pasco were in demand at moderately higher prices.

Rails and Oils were generally featureless.

Profit taking in motor and industrial stocks resulted in moderate declines near the close of the session, but there was no repetition of last Saturday's overwhelming selling movement. The independent steel and copper stocks retained most of their new gains, while utility stocks, under the leadership of North American, spurted near the close.

Quotations given by C. H. Halsey & Co., 27 William street, New York city, branch office, Warren Building, 160-62 Fair street, Kingston, N. Y.

NOON STOCK QUOTATIONS:

Allis-Chalmers	91¼
American Beet Sugar	31
American Can	255
American Car & Foundry	110
American Locomotive	122½
American Smelting & Ref Co.	116
American Sugar	66½
American Tel. & Tel	141⅝
American Woolen	44⅝
Anaconda Copper Mining	46¼
Atchison, Topeka & Santa Fe	124
Baldwin Loco	124⅜
Baltimore & Ohio	80⅛
Bethlehem Steel B	47¼
California Petroleum	29⅜
Canadian Pacific	149
Central Leather	20¾
Cerro de Pasco Copper	61
Chandler Motors	45
Chesapeake & Ohio	107½
Chicago, Mil. & St. Paul	8
Chicago, R. I. & Pacific	46⅞
Cons. Gas	93⅝
Corn Products	37⅛
Cosden & Co.	33¾
Crucible Steel	75⅝
Erie	34⅞
General Motors	132⅝
Great Northern, pfd	74¼
Great Northern Ore	32
Inspiration Copper	28
Int. Mer. Marine Pfd	34¾
Int. Nickel	37
International Paper	63⅞
Kelly Spring Tire	16⅝
Kennecott Copper	57⅛
Lehigh Valley	80⅛
Middle States Oil	1¼
New York Central	127¼
N. Y., N. H. & H	
Norfork & Western	139¼
Northern Pacific	72
New York, Ontario & Western	
Pacific Oil	55⅝
Pan American Pet. & Trans A.	71
Pan American Pet. & Trans B.	71⅛
Pennsylvania Railroad	49
Pittsburgh Coal	46⅛
Pressed Steel Car	57⅞
Railway Steel Sp'g	174
Reading	87
Rep. Iron & Steel	55
Royal Dutch	51⅞
Sinclair Cons.	19¾
Southern Pacific	98½
Southern Railway	113⅝
St. Oil California	57
St. Oil New Jersey	41½
Studebaker	64⅞
Texas Co.	51⅛
Texas & Pacific Ry	50¾
Tobacco Products "A"	107⅝
Union Pacific	142⅞
U. S. Industrial Alcohol Co.	97⅝
U. S Rubber	80⅛
U. S. Steel	129⅝
Utah Copper	
Westinghouse Electric	74⅞
White Motors	94⅝

CURRENT OFFERINGS AT THE THEATRES

"Night Life in New York" produced for Paramount by Allan Dwan is playing for the last times tonight at the Keeney Theatre. Rod La Rocque, Dorothy Gish, Ernest Torrence and George Hackathorne are featured in the leading roles of the picture which is an original screen story by Edgar Selwyn, the playwright producer. The other features are the Keeney News, Topics of the Day, and a comedy "Bright Lights," played with musical surrounding by Jimmie Connors and boys.

Playing at the Opera House for the last times tonight is a good vaudeville program. The photoplay in conjunction with the vaudeville is "What Shall I Do?" featuring Dorothy MacKaill and will be enjoyed by everyone. Opening Monday, Ramon Novarro will be seen in the "Midshipman."

At the Auditorium tonight Hoot Gibson will be seen in his latest comedy-romance, "Taming the West."

Dr. and Mrs. Froude Return.

Dr. and Mrs. Charles C. Froude have returned to their home at 206 Washington avenue. Dr. Froude has been doing special work this summer in Chicago on analytical food chemistry. Dr. Froude is the author of one of the most popular and highly endorsed food books of today on "Right Food, the Right Remedy" the book being published in America by Brentanos of New York and in Europe by Methuen & Company of London. He is also a contributor of articles on food to many of the large newspapers of this country, such as The Chicago American, San Francisco Call, St. Louis Star, Minneapolis Tribune, and newspapers in other countries.

Chicago Meets Pennsylvania

By Telegraph to The Freeman.

Philadelphia, Pa., Oct. 24.—Geographic rivals were to meet this afternoon for the fifth time in gridiron history and the football fans of two sections sat palpitant. Twenty-five years ago almost to the day, Alonzo Stagg, then a man in the full flush of youth, sent Chicago against Pennsylvania for the last time and the result was a five to five tie.

Since then, amicable but not literal relations prevailed and though the teams have stood as the football leaders of two great sections, they never again met. As the issue stood before the game, Pennsylvania had the impressive record of never finishing second to Chicago, the series showing three local victories and the lone tie game.

Of all the games played between the pair, this one carried the biggest edge in national interest and goodly crowd of not much less than 60,000 was to be there. Pennsylvania was fresh from a great victory over Yale last Saturday. Chicago came on as the co-leader with Michigan of the western conference field.

The probable line up:

Chicago.	Position.	Pennsylvania.
Lampe	L. E.	Singer
Henderson	L. T.	Willson
Hibben	L. G.	Pike
Baker	C.	Robinson
Pokrass	R. G.	Snyder
Hobscheid	R. T.	Sieracki
Yersley	R. E.	Thayer
Curley	Q. B.	Leits
Kerwein	L. H. B.	Rogers
Marks	R. H. B.	Fields
McCarty	F. B.	Kruez

Clever Sketch Given at YWCA

The fall rally held at the Y. W. C. A. on Friday evening proved to be a very delightful affair.

The main feature of the evening was a clever sketch entitled "Gym and Jerry," designed to prove the value of the Y. W. C. A. health department. The cast of characters was as follows:

Jerry ..... Ruth Dana
Ruth ..... Gladys Hopper
Dot ..... Ella Humphrey
The Judge ..... Ethel Salzman
Court Attendants .....
Nan Rodie and Jess Goodsell
Posture ..... Willa Van Vliet
Feet .....
Margaret Brown and Caroline Port
Weight ..... Marie Hopper
Stomach ..... Eva Shook
Spirit of Something Else .....
Ottillia Riccobono
Cake ..... Lillian Coffin
Pie ..... Florence Baltz
Candy ..... Dorothy Reardon
Coffee ..... Mildred Healey
Gym Girl ..... Alma Tyler
Basketball Girl .. Katherine Millard
Tennis Girl ..... Anetta Wheeler

The Schubert Choral Club under the direction of Miss Los Kamp delightfully sang two groups of songs and the new Mandolin Club, led by Mrs. Inez Buley, also played several pleasing selections.

The evening closed with a pleasant social hour and every one present agreed that the party had been one of the "best ever."

Asks Jury Trial In Olive Case

Judge John G. Van Etten, who appears for the town of Olive in its mandamus proceedings against County Superintendent of Highways Loughran, again appeared in court Friday and asked Judge Hasbrouck to try the issue in supreme court before a jury. Judge Van Etten has appeared almost daily for the past week in supreme court and demanded a jury trial. Judge Hasbrouck allowed Judge Van Etten to submit papers and instructed him to have County Attorney Eckert submit his papers.

Nothing has been done in the case since the town board of Olive refused to accept the appointment of the superintendent for construction on town road No. 20 who was named by Mr. Loughran. The board recommended the elected town superintendent for the job and Mr. Loughran refused to accept their recommendation. No agreement has been reached and work has been stopped on the road.

FAMOUS PIANIST WOULD NOT PLAY FOR CHARITY

By Telegraph to The Freeman.

Boston, Oct. 24.—Temperamental Ethel Leginska, famous pianist, who left an audience waiting in Washington Irving High School, New York, last night, was found in Boston today.

Expressing her loathing for publicity and newspapermen, Miss Leginska proceeded to explain why she left New York and stated that she came here to begin rehearsals for her appearance as guest conductor of the People's Symphony Orchestra.

Arriving in New York from Erie, Pa., on Thursday morning, Miss Leginska said that she discovered she was scheduled to appear at the high school. "I immediately phoned my manager and also the school authorities stating that I could not appear at the high school as I was tired, and furthermore the high school people had no right to use my name," she said. "They did it for commercial purposes. At Erie I was well paid for my services, but the concert at Washington Irving High School was a charity affair and I was to receive only my traveling expenses."

Charity Ball and Fashion Fete

(Continued From Page One.)

wine color. It was trimmed with kolinsky fur. Four rows of the fur were around the bottom at intervals of four inches. The sleeves are very light with two strips of fur at wrist. Three French imported trimmings are used to complete effect. One on left shoulder and two on right side of skirt.

New blue satin, Reida model, fox trimmed and also French imported trimming. Slight fullness in skirts towards waist line. The cuffs are of the new "Bishop" design with fox fur cuffs.

Reida model of georgette in the new green. A new model suited for exclusive taste. There are four ruffles at the bottom of skirt. The sleeves are new bishops, tight cuffs caught with small bows. The pockets are French imported and are in form of gold flower baskets with varied colored flowers around the edge. A ribbon belt of gold runs around and ties in loop at side.

Evening Gowns—Orchid georgette, Reida model. Tight high waist line with full skirt. The entire skirt is appliqued with velvet and metal in and extremely intricate design. Around the bottom is a band of deeper orchid velvet. Sleeves, bishop design with applique. Neck plain round, slip down front, clasped with gold buttons.

Sea green georgette evening gown. A stunning model indeed. Trimmed with silver metal beads and rhinestones. The skirt has gold inserts of lace. There is deep rose colored peony on the right side.

Yellow georgette, extremely wide circular skirt. Tight bodice with thin band of rhinestones around it. The rest of the bodice is entirely covered with the stones. Tiny rose buds catch the skirt in a slight drape.

Combination satin and canton georgette in delicate yellow. The skirt is wide circular of georgette. The waist is in cross word puzzle design in two shades of the yellow. Wide flowing sleeves of georgette at left side is large rose shading from delicate yellow to deep orange.

White georgette tight bodice. Full skirt scalloped bottom. Trimmed with steel cut beads in intricate design of flowers. Simple in color and design but it brings grace to wearer. Large white peony with hard green leaves is at left side of waist line.

Coats—T. & H. pin point in a pretty green, trimmed with natural wolf. Shawl collar reaches to hem on left, wrap around effect. Large fur cuffs.

Wine colored pin point. A bell coat. Slenderizing lines. Shawl collar of black fox reaches to bottom.

American needlepoint trimmed with black wolf. Red is the color. One side drape effect. Fur around bottom. Shawl collar reaches to waist.

Silver muskrat trimmed with blue fox, straight model, fur of fox on bottom, collar and cuffs.

Some of the costumes were completed with beautiful hats worn by the models from the Paris Millinery.

Gold lace hat (transparent) medium size brim, worn with orchid chiffon dress and fur coat.

Metallic turban, brocade effect, worn with black dress and green coat with fur trim.

Small poke, brim of black, crown of gold cloth, and ostrich pompon on side, with pencil blue dress and purple coat with black fur.

Small transparent poke, ornamented with green and gold, worn with green georgette dress and wood color coat.

Chenille and gold embroidered hat, Pierotte shape, with black dress and red coat.

Other exhibitions and their costumes were as follows:

Rose-Gorman-Rose.

Garments.

Cut Velvet Daytime Frock, mahogany.

Daytime Coat of pin point, fur trimmed, color, filbert, hat, silver, cloth R.-G.-R., shoes, satin pumps, R.-G.-R.

Evening Frock, flame colored georgette beaded in silver, silver pumps.

Tomboy Coat, grey squirrel, silver pumps.

Daytime Frock, satin back Canton, chenille trimming, color rust, pumps tan kid.

Red Fern Coat, needle point, shade Plover-Caspian. Fitch fur trimmed; hat pressed beaver with gold, R.-G.-R.

Evening Frock, brocaded cut velvet and georgette overdrape with fur and gold braiding, pencil blue, pumps gold.

Evening Wrap, brocaded silver cloth, pan velvet lined with collar and cuffs of beige wolf.

Daytime Frock, rust colored poiret, tailored collars and cuffs; pumps sport russet.

Silver Muskrat Jacquette, silver brocaded lining, velour sport hat.

Evening Dress, China blue georgette, embroidered with rhinestones, beads, ribbon, flowers and fur bandings; silver pumps.

Daytime Frock, reseda green wool faille, hand drawn, hand embroidered, patent leather pumps, plaid silk socks.

Coat, broadcloth, green, fur trimmed; hat, felt sport nut brown.

Flat Crepe Dress, ruffled, color shrimp, pleated in black; socks, flesh silk, R.-G.-R.; pumps, patent leather R.-G.-R.

Daytime Frock, julliards wool crepe, flame and black velvet with embroidery, size 5-10.

Coat, rust colored suedine trimmed with sable mandel fur; socks, black silk R.-G.-R.; pumps, patent leather; hat, rust colored velvet, R.-G.-R.

Dress Daytime, pencil blue flat crepe with velvet and gold stencil, ribbon trimming. Socks, black silk R.-G.-R.; pumps, patent leather, R.-G.-R.

Weisberg's.

Black Imported Evening Dress, blue and silver metal evening wrap with grey fox.

Afternoon Dress, black bengaline coat trimmed with monkey fur, satin hat trimmed in silver and monkey fur.

Orchid Crepe Beaded Evening Dress, fur wrap.

Georgette Red Afternoon Dress, red velour hat, fur coat.

Evening Dress, grey and green brocaded velvet, long grey squirrel coat, with fox collar.

Dinner Dress, black satin, black felt hat, grey suede finish coat trimmed with grey squirrel.

Green Crepe Elizabeth Evening Dress, sable squirrel fur coat with fox collar and cuffs.

Blue Ensemble Suit trimmed with gret fitch, blue velour hat, orange velvet rose.

Evening Dress, pink chiffon velvet, fur wrap.

Two Piece Sport Dress, circular velvet skirt, silk blouse, blue velour hat, short grey squirrel coat.

Leventhal Bros.

Dark Eastern Mink Coat, White Russian Ermine Wrap. Siberian white fox trimmed; Baronduki Coat, natural lynx trimmed; Dark Squirrel, silvertone trimmed; Genuine Leopard Coat, Chatka beaver trimmed; Broadtail Caracul Coat, baum marten trimmed; Canadian Muskrat Coat, skunk trimmed; Japanese Mink Coat, Alaskan fox trimmed; Silver Muskrat (Canadian), Alaskan fox trimmed; Genuine Chatka Beaver Coat.

Banks & Roder.

Squirrel Jacket, Squirrel Tam O' Shanter, Tom Boy Raccoon Coat, Raccoon Tam O' Shanter, Mole Jacket, Sablette Coat, Snow Leopard Coat, Mink Muskrat Coat, Squirrel Coat, Hudson Seal Coat, mole trimmed.

Music Was Delightful.

There were no end of compliments for Miss Richard's splendid presentation of The Fashion Fete and it was the consensus of opinion of that big crowd, that it was really marvelous to see such a display of appropriate, rich, beautiful, elaborate garments in any city outside the Metropolis, and the fact was proven beyond the peradventure of a doubt that "Shop in Kingston" should hereafter be the slogan of every well-dressed woman in town.

Another delightful feature of the evening was the music by Jack Erne's Imperial Broadcasting Orchestra, showing what par excellent dance music can be given by a Kingston orchestra. Whether promenade concert; exhibition posing or general dancing, the orchestra delighted everybody.

Then a word of praise is due for the artistic manner in which the armory was decorated with purple and white draperies while the great overhead lights softened by streamer effects of old rose and pink shed a most becoming light upon the beautiful scene.

ORPHEUM THEATRE

Last Times Tonight—Orth & Coleman's
MUSICAL COMEDY CO.
With Cupid Kemper in "Spice of Life"
Also a First Run Picture
"A Fool and His Money" with Madge Bellamy

WEEK OF OCT. 26
ENTIRE CHANGE OF PROGRAM—MONDAY, WEDNESDAY, FRIDAY
That Gay Musical Show
Marty Dupree
YOUR OLD FAVORITE AND HER
"Musical Follies"
20 — PEOPLE — 20
—WITH—
Bennie Drohan
THE MIRTH MAKER OF THE SEASON AND
MARTY'S HAND PICKED CHORUS
THE SNAPPIEST POPULAR PRICED COMPANY EVER PRESENTED. NOVELTIES, MUSIC, FUN, PEP AND SURPRISES.
ALSO A FIRST RUN PICTURE IN TOWN
"CAPITAL PUNISHMENT"
PORTRAYED BY TWELVE GREAT STARS. THE SUPREME FILM SENSATION.
ORPHEUM ORCHESTRA—H. MAISENHELDER, Director.

MATINEE, 2:30 (Except Saturday and Holidays. Children 15c
Adults 35c
EVENING, 7:15 and 9 ..... 35c and 50c

In the News of the Day

MRS. LILLIAN N. DUKE

MRS. WILLIAM B. DICK

SEN. I. L. LENROOT.

JOHN L. LEWIS.

Mrs. Lillian B. Duke, former wife of the late James B. Duke, multi-millionaire, passed away in New York, penniless, hungry and alone. Mrs. William F. Dick, widow of the late John Jacob Astor, is reported about to start divorce proceedings in Paris. Senator I. L. Lenroot declares Col. William A. Mitchell has done a great service in his attacks on the air service. Through the efforts of John L. Lewis, president of the United Mine Workers, a settlement of the coal strike is expected.

Everybody

KEENEY THEATRE

Where You See More Stars Than There Are in Heaven.

LAST TIMES 1-3-7-9 **TONIGHT** LAST TIMES 1-3-7-9

An eye-full, a rib tickler, a tune for the heart strings—an ENTERTAINMENT!

NIGHT LIFE OF NEW YORK

An ALLAN DWAN Production — a Paramount Picture — with ROD LA ROCQUE, DOROTHY GISH, ERNEST TORRENCE, GEORGE MACKAY BURKE

Throwing the spotlight on the jazziest spots in New York. Revealing a new and fascinating story of midnight merrymaking in Broadway's classiest night clubs.

The Other Features Are:

KEENEY NEWS — TOPICS OF THE DAY — BRIGHT LIGHTS

Offering Only the Very Latest Musical Selections

JIMMIE CONNORS & BOYS

PRICES: Matinees, 25c — Evenings, 35c

MONDAY, TUESDAY, WEDNESDAY—NEXT WEEK

A HERBERT BRENON PRODUCTION — "THE STREET OF FORGOTTEN MEN" — PERCY MARMONT, NEIL HAMILTON, MARY BRIAN — A Paramount Picture

A REMARKABLE ROMANCE OF THE UNDERWORLD

The Story of a Bowery Cinderella whose life was strangely linked with a beggar and a young millionaire.

KINGSTON OPERA HOUSE

LAST TIMES **TONIGHT** LAST TIMES

JUST THE KIND OF BILL YOU HAVE BEEN WAITING FOR.

ONE OF THE VERY BEST

5 ACTS VAUDEVILLE

SHOWS SO FAR THIS SEASON

Each and Every Act a Real Novelty.

—LOOK 'EM OVER—

Pleasing Novelty Jugglers — ALWAYS A HIT ON ANY BILL — **PEPPER AND STODDARD** — Pleasing Novelty Jugglers

THAT WELL KNOWN MINSTREL COMEDIAN

HE'S GREAT — **EDDIE MAZIER** — HE'S GREAT

One of the Cleverest Trios That Ever Hopped to Town.

Comedy Singing Dancing — **WE THREE** — Comedy Singing Dancing

YOU'LL SAY THEY ARE GREAT

Two Wop Comedians — **OLIVER AND STACY** — Two Wop Comedians

6 THE SIX ANDERSON SISTERS 6

SIX BRIGHT GEMS OF VARIETY.

—THE PHOTOPLAY—

DOROTHY MACKAILL

—IN—

"WHAT SHALL I DO?"

With

JOHN HARRON — LOUISE DRESSER

A Picture With a Message for Every Man and Woman.

PRICES: Matinee ..... 25c & 35c; Evenings ..... 35c & 50c

Live Business Men Advertise in THE FREEMAN.

Musical Variety At Circus Ball

Junior League Plantation Jubilee Singers Will Furnish Famous MelodiesZucca and Conners to Vie in Dance Music.

One of the most generally appealing features of the Junior League Circus Ball to be given in the armory on Friday evening, October 30, will be the Plantation Jubilee Singers. There will be a double quartet of male voices, singers who will seem to have just come from the cotton fields to sing all of the old negro songs which everyone loves so well. Almost as soon as they begin, all faces will be wreathed in smiles in response to the jolly grin on the black faces of the chorus, and feet will be tapping in rhythm with the rollicking melodies.

There is no doubt but that their harmonies and jazz will prove so irresistable that when they come to some favorite such as "Away Down South in Dixie" the hundreds who have been listening with so much joy will be unable to withstand temptation any longer and everyone will join in, too, which will make a festive spirit with which to start the dancing that follows the circus. Too much spirit cannot be created, though, for there will be Zucca and his men alternating with Jimmy Connor's orchestra, so that dancing to the very latest and "pepperist" hits may be continuous. In fact from those who prefer to watch to the most indefatigable dancing enthusiast there will be something amusing and thoroughly enjoyable on that momentous night.

And also it must not be forgotten that all the money accrued will go to building stronger and more competent citizens for the future Kingston, by making it possible for the Junior League to maintain its Baby Welfare work which has been so efficient in the past.

Girl a Mascot

Pauline Blair, of New York City, American born and bred, has the distinction of being the first American girl to be chosen as mascot of an English ocean going liner.

His Downfall Coming

Harold, aged six, appeared one day at the next-door neighbor's dressed in the fashionable long trousers for small boys. "My mother," he announced, "says I act just like a man." The older people nodded approvingly, but Betty, aged five, critically looked over the caller and then observed, "You may act like a man now, but just wait till you grow up and put on those short golf trousers!"

Especially Moderate

If it were not for their mistakes a great many people would never be heard of.—Boston Transcript.

Oysters—

The season is here for those delicious bivalves. We serve them in Fries and Stews that surely will satisfy. We are continuing to sell by many users of Good Tea with our Spaghetti properly cooked, seasoned and with sauce. We furnish containers if you desire to take a goodly portion of Oysters or Spaghetti home.

SIMONETTY'S RESTAURANT

[illegible] Broadway. Phone 2000-J and there'll be no waiting.

County Sunday School Ass'n

(Continued from Page One)

more uniform lesson books such as now used in the Sunday schools. He said he believed in graded work for the Sunday schools among the little folks, but that the uniform lessons could still be used for the older young people and adults if desired.

Methods for Beginners.

Mrs. Daisy A. Tompkins gave an interesting address on "Methods for Beginners." She told of the many ways used to teach the little folks and said that the lessons taught the beginners should be built around their daily life. She gave a number of illustrations and called attention to a series of beginners lessons that had been prepared by a woman and which were being widely used. She considered them the best to be had.

"Methods for Young People."

To Miss Marguerite Grove was assigned the topic "Methods for Young People." She said that what was needed most by the teacher of young people was an understanding heart. It is not every one who can teach young folks. You must have a young heart if you are going to be successful in teaching young people.

"If you are all grown up don't teach young folks," said she. Then she explained that it was not physical age she was speaking of but mental and spiritual age. "You can't acquire an understanding heart, you just have it."

Denominational Conferences.

At the close of the addresses the delegates held a series of denomination conferences in charge of the Rev. Abram Duryea, the Rev. Arthur S. Cole and the Rev. Alfred M. Wilkins, which brought the afternoon session to a close.

The evening session was held in the Fair Street Reformed Church and an account of the proceedings will be found elsewhere.

Close of Convention.

The closing session of the convention was held in the Fair Street Reformed Church in the evening, E. Schepmoes, vice president of the association, presiding. Following the song and devotional service, Chester R. Hall again spoke of the proposed Kingston Religious School, explaining its aim and plans of operation.

Treasurer's Report.

Mr. Cornell then gave the treasurer's report, explaining in detail some of the items of that report, which was as follows:

Treasurer's report from October 1, 1924, to October 1, 1925:

Receipts.

Money received from the Sunday schools, Ulster county		$367 50
Received from Supt. George W. Gulick commission, C. Herald		55 00
County Sunday school convention collection		31 89
County Sunday School Institute collection		62 59
Special subscription for the institute		51 50
Received from Home Department		3 00
Cash on hand Oct. 1, 1924		13 40
Extra received from Supt. Gulick, High Falls		3 00
		$587 88

Disbursements.

N. Y. State S. S. Association	$100 00	
General expense	198 77	
County superintendent	250 00	
Convention expense, janitor	5 00	
		$553 77
Cash on hand Oct. 1. 1925		$34 11

W. H. CORNELL,
Treasurer, Ulster County Sunday School Association.

Itemized disbursements—October 1, 1924, to October 1, 1925:

1924	
Oct. 22—P. M. Crane, 500 stamped env. (For Mr. Cornell)	$10 96
Oct. 23—Supt. George W. Gulick, salary, July 1 to Oct. 1, 1924	62 50
Oct. 24—Supt. Gulick—stamps, envelopes, etc., to Oct. 1	16 51
Oct. 24—Elmer Van Gasbeck—janitor Baptist Church	5 00
Oct. 24—C. M. Thomas's Sons—250 5½x8½ programs	5 50
Nov. 12—N. Y. State Sunday School Oct. 1, 1924, to April 1, 1925	50 00
Dec. 17—Supt. Gulick—salary, Oct. 1 to Jan. '25	62 50
1925	
Feb. 3—C. M. Thomas's Sons, 1,500 printed letter heads	8 50
Feb. 14—Supt. Gulick—salary Jan. 1 to April 1, 1925	62 50
March 14—N. Y. State Sunday School, April 1 to Oct. 1, 1925	50 00
May 2—Eagle Hotel, rooms—Miss Grove, Mrs. Sharp, Rev. Mr. Youngs, Rev. E. E. Hart	23 50
May 9—Supt. Gulick, county expense, Oct. 1, 1924, to May 1, 1925	24 14
June 15—C. M. Thomas's Sons, programs for Ulster County Sunday School Institute	9 00
June 15—Supt. Gulick, salary—April 1 to Oct 1, 1925	62 50
June 17—To W. H. Cornell—Cash paid out for meals, Grover, Sharp, Young, Hart, Gulick, Cornell	22 14
Sept. 1—Supt. Gulick, salary—July 1 to Oct. 1, 1925	62 50
	$553 77

First time to come out victorious, all paid up to October 1.

Report of Superintendent.

The treasurer's report was followed by an interesting report given by Superintendent Gulick which gave the following facts:

Your superintendent would respectfully report on three items:

Statistics, work accomplished, and plans for the future.

Statistics: Reports have been received from 75 schools. There are 30 home departments. There are 37 cradle rolls. The total enrollment of the schools is 7,617. This is approximately 10 per cent of the population of the county.

Work accomplished: There have gone out 812 letters. The superintendent has travelled over 1,000 miles, made three addresses, held five institutes and one convention, and attended one state convention.

Plans for the future: To meet conditions as they exist now and to give the denominations their real shares in the work, I would recommend that the county be redistricted and reorganized on the Council Plan, by which every pastor and school is represented in the district council.

To assist the state in their work and to pave the way for a full time children's worker, I recommend that our county appropriation this year for state work be $125, instead of $100 as last year.

That the treasurer and finance committee form a permanent list of patrons of this association, who will make annual individual gifts to the work in amounts of one dollar or more, that the association may become more effective as the interdenominational agency for religious education in Ulster county.

Both reports were accepted with thanks.

Mr. Gulick then told of some of the salient features of the State Sunday School Conference recently held at Binghamton, and to which he went as a representative of the Ulster County Association. It was unanimously voted that Mr. Gulick should represent this Association at the next State Conference.

During the taking up of the collection, Mrs. Elting, organist of the church, played an offertory on the beautiful new organ.

The speaker of the evening was the Rev. George W. Gulick who, in a way summed up the needs of an efficient or powerful Sunday school in the light of the conference just ended. One great need was as nearly as possible a complete organization with an objective of some definite work for Christ. He considered the Sunday schools of today instruments for Christianizing the community and said they should be of the very best. In order to secure such results they should learn how to change, modify, improve the Sunday schools so that the children should therein learn more about God; about His book; about His truth.

Mr. Gulick considered the needed elements for power in the Sunday school to be, thorough organization; complete equipment; a vision of individual and collective service; a spirit of inter-denominationalism, in order to win the world for Christ.

The conference closed with the singing of a hymn and the pronouncing of the benediction by the Rev. Robert B. Guice of Eddyville.

Additional Registration.

The additional registration was as follows:

Mrs. L. Clark Dixon, Hurley.
L. Clark Dixon, Hurley.
Edith M. Myer, Kingston.
Mrs. A. M. Williams, Kingston.
The Rev. John Anthony, Kingston.
James J. Hoffman, Gardiner.
Mrs. James J. Hoffman, Gardiner.
Minnie E. Geralds, Gardiner.
Claude Alsdorf, Gardiner.
Mrs. Claude Alsdorf, Gardiner.
M. S. Davis, High Falls.
Mrs. M. S. Davis, High Falls.
M. F. Van Allen, Kingston.
Mrs. E. D. Chipp, Kingston.
Mrs. William Beadle, Kingston.
Mrs. A. DuMond, Kingston.
M. E. Longendyke, Kingston.
Susie M. Van Wagenen, St. Remy.
Letha Myers, Marbletown.
Mrs. Edgar Ellsworth, St. Remy.
Mrs. David Kieffer, Lake Katrine.
Anna Snyder, Lake Katrine.
Mrs. G. C. Parish, Lake Katrine.
The Rev. J. W. Tetley, Kingston.
J. H. Shurter, Phoenicia.
Edgar Becker, Kingston.
The Rev. A. G. Skidmore, Phoenicia.
Dorothy MacFadden, Kingston.
Janet Browne, Kingston.
Edwin P. Cole, Saugerties.
Mrs. J. A. Dederick, Mt. Marion.
Mrs. Fred Osterhoudt, Mt. Marion.
E. B. Schepmoes, Kingston.
Dora Shultis, St. Remy.
Elvin Shultis, St. Remy.
Marian Slater, Rifton.
Mrs. Granville Mosher, Kingston.
Granville Mosher, Kingston.
William Slater, Rifton.
Luman Freer, Rifton.
H. J. Eckert, Rifton.
The Rev. Robert B. Guice, Eddyville.
Floyd Stone, Wittenberg.
Newton L. Shultis, Wittenberg.
Laura E. Shultis, Wittenberg.
Mrs. W. H. Cornell, Kingston.
May E. Stokes, Kingston.
Myrtle E. Sinsapaugh, Saugerties.
W. F. Russel, Saugerties.
Mrs. H. M. Ferguson, Lake Katrine.
Mrs. J. C. Snyder, Kingston.
J. A. Dederick, Mt. Marion.
Louise Feitler, Mt. Marion.
Ed. Knikot, Mt. Marion.
Miss Margaret Ricley, Kingston.

Pampered

She was really a sweet-looking woman and she wanted something for Teddy. After she had gone through the toy stock and worn the clerk to a frazzle she admitted that she was stumped.

"You see," said she, "Teddy is three years old and it is difficult for me to know just what he would like. When he was a puppy I could buy him balls and things like that, but he does not seem to care for them any more."

And then the worm turned.

"Why don't you buy him a blue silk stocking, tied with a blue ribbon?" the clerk asked, sweetly.

But the fond mother didn't get it at all.

"Oh, he has all those things," she replied.—Argus (Seattle).

KINGSTON OPERA HOUSE

3 Big Days Com. MONDAY, Oct. 26

The Front Page Picture Story!

GET set for rip-roaring action, hilarious fun, love-thrills galore! For they're all in this racy romance of the Annapolis Naval Academy, made with cooperation of the Navy Department and with 2400 cadets in the picture.

It's Glorious! It's Young!

EVERY moment a thrill! A girl is spirited away in a racing yacht—the man she loves leads the destroyer squadron in roaring pursuit—desperate fights—Dan Cupid takes a hand—the triumph of a boy's love and honor!

Packed with Fun and Action!

in THE Midshipman

Directed by CHRISTY CABANNE

story by CAREY WILSON
screenplay by F. McGREW WILLIS

A Metro-Goldwyn-Mayer PICTURE

3 SHOWS DAILY—2:30 - 7:00 - 9:00

MATINEES ..... 25c & 35c
EVENINGS ..... 35c & 50c

—Also—
Pathe News
Cuba Steps Out
A Scientific Husband

Republican Nominations

Following are the Republican nominations for justice of the supreme court, county and city officers and for supervisor and alderman in each ward in the city:

Supreme Court.

For justice of the supreme court—Pierce H. Russell.

County Ticket.

Assemblyman—Millard Davis.
District Attorney—Frederick G. Traver.
County Treasurer—Joel Brink.
Coroner—W. Norman Conner.

City Ticket.

Mayor—Frederick Stephan, Jr.
Alderman-at-large — Edgar J. Dempsey.
Judge of the city court—Augustus Shufeldt.

City Supervisors.

First Ward—Herbert E. Thomas.
Second Ward—James H. Rowe.
Third Ward—Floyd Weiss.
Fourth Ward—Frederick Lemister.
Fifth Ward—William A. Bilyou.
Sixth Ward—Frederick C. Sahloff.
Seventh Ward—Albert Vogel.
Eighth Ward—John Herrmann.
Ninth Ward—Nicholas D. J. Murphy.
Tenth Ward—Edgar B. Schepmoes.
Eleventh Ward—Edgar T. Shultis.
Twelfth Ward—J. Charles Snyder.
Thirteenth Ward—George Schick.

Aldermen.

First Ward—Mrs. Clara Norton Reed.
Second Ward — Raymond A Haines.
Third Ward—George W. Moore.
Fourth Ward — Frederick L. Tubby.
Fifth Ward—Henry Fox.
Sixth Ward—David McSherry.
Seventh Ward—Robert Smith.
Eighth Ward—Isaac I. Abrahams.
Ninth Ward—James T. O'Reilly.
Tenth Ward—Judson S. Neice.
Eleventh Ward—Ray Everett.
Twelfth Ward—William G. Smith.
Thirteenth Ward—No nomination.

Supervisors in Towns.

Denning—Martin Hamilton
Hurley—Harold V. Story.
Gardiner—Luther Dubisberry.
Hardenbergh—William Edward Avery.
Hurley—Frank H. Snyder.
Kingston—James R Loah.
Lloyd—Philip Schantz.
Marbletown—Frederick Davis.
Marlborough—Edward Young.
New Paltz—No nomination.
Olive—Chester A. Lyons.
Plattekill—James H. Heaton.
Rochester—Leonard W. Atkins.
Rosendale—Silas S. Auchmoody.
Saugerties—Harry Wells.
Shandaken—James A. Simpson.
Shawangunk—William W. McElhone.
Ulster—Lemuel Bolce.
Wawarsing—Dillon B. Humphrey.
Woodstock—George W. Sleyn.

Greece Holds Out For Indemnity

By Telegraph to The Freeman.

London, Oct. 24.—Greece seemed determined to hold to her decision to make indemnity sure and apology quick in the Graeco-Bulgarian border troubles, while Bulgaria continued her passive role of acceptance, showing only a hint of spirit in the reply to the Greek note, stating that Bulgaria was willing to await the decision of the league council.

This was the apparent status of the Balkan border trouble today, according to advices received here.

Despite the warning of Aristide Briand, president of the council of the League of Nations, that the matter was strictly one for arbitration, Athens dispatches stated the Greeks continued to hold the territory taken in the last two days.

Messages from Athens showed that Greece intended to hold this territory until Bulgaria complied with the demands of the Greek note, whether or no the league council intended to deal with the matter in its meeting at Paris Monday.

Dispatches to the Times from Petrich stated the Bulgarians were hopelessly out numbered and poorly equipped, compared with their Greek rivals.

Central News advices from Sofia said the Greeks were holding seven Bulgarian villages and that 10,000 Bulgars had fled their homes before the Greek advance. Police were careful to restrain the populace from any demonstrations against Greece, it was said.

Unofficial messages from Athens said that Greece intends to hold the ground gained until Bulgaria complies with the demands for indemnities and apologies.

COMMISSIONER GRAVES SAYS AMENDMENT IS NECESSARY

By Telegraph to The Freeman.

Albany, N. Y., Oct. 24.—Dr. Frank P. Graves, state commissioner of education, before leaving for New York city today where he was to address the State Teachers' Association, declared that ultimate financial relief for schools can be accomplished only through an amendment to the state's constitution.

"In the meantime," said Dr. Graves, "some plan must be devised to secure temporary relief for the schools. It would seem to be withing reason for boards of education to be given full control of the school budget up to a maximum of one per cent of the total assessed valuation of the city."

Despite many new educational laws which promise for the betterment of rural schools, Dr. Graves said that little has been accomplished toward solving the problems of financial independence of city schools systems.

"Although the present city school law is a long step in advance of the conditions that existed prior to its enactment, it must be recognized that it is the result of many unfortunate compromises. If anything remedial is to be accomplished, the school authorities must be in harmony."

Kripplebush Jr. O. U. A. M.

On Thursday evening, October 29, Kripplebush Council, No. 39, Jr. O. U. A. M., will vote to determine if its changes from $250 to $500 in the funeral benefit department. All members are requested to be present and express their opinion on the subject as this will raise the dues.

Chrysanthemum Display.

The chrysanthemum season is at hand and the exhibition of blooms of different varieties at the floral shop of Valentin Burgevin, Inc., Main and Fair streets, are greatly admired by lovers of flowers.

Clermont Hall Dance.

The regular Saturday night dance will be held at Clermont Hall tonight. Featured attraction will be Tom Christian's ten piece orchestra of Atlanta, Ga.

DIED.

BUSH—At Brown Station, N. Y., October 23, 1925, John J. Bush. Funeral at residence on Tuesday at 2 p. m. Relatives and friends are invited. Interment in the Davis burying ground.

CURTIN—At Albany, N. Y., October 23, 1925, Arthur Curtin, beloved son of the late Elizabeth Riley and Timothy Curtin.

Funeral from the undertaking parlors of J. V. Halloran 44 Broadway Monday at 9 a. m. and at St. Mary's Church at 9:30 a. m., where a requiem Mass will be offered for the repose of his soul. Relatives and friends are invited. Interment in St. Mary's Cemetery.

DETO—At Tillson, N. Y., October 22, 1925, Trythena, widow of Levi Dero in her 80th year.

Funeral from her late residence Monday at 2 p. m. Relatives and friends invited. Interment in the Rosendale Plains Cemetery.

ROOSA—In this city, at residence, 445 Abeel street, October 23, 1925, Katherine M. Stock, wife of Eltinge Roosa, and daughter of Mr. and Mrs. John Stock.

Funeral and interment private in Montrepose Cemetery.

In loving memory of Lawrence J. Gayner, who entered into rest, October 24, 1920.

When the evening shades are falling,
And I am sitting all alone,
In my heart there comes a longing,
If only Dear you could come home.
The blow was great the shock severe,
I did not think your Death so near
I saw you suffer I heard you sigh,
With aching heart and weeping eyes.
I saw you sinking hour by hour,
I could not stop Death's awful power.
But now you calmly sleep and rest,
All pain, all aches, all suffering past.
Though from you I had to part,
Your memory still dwells within my heart.
Never to be forgotten.

WIFE.

May Compromise On Estate Tax

Inheritance Tax May Be Lowered In Exchange For Total Exemption On Incomes Up To $5,000—Surtaxes Receive Little Attention.

By Telegraph to The Freeman.

Washington, Oct. 24.—So vigorous is the drive launched against the federal inheritance tax, a compromise may be reached under which the tax will be lowered in exchange for total exemption on incomes up to $5,000.

Representative Garner, Democrat, of Texas, who favors retention of the inheritance tax and will lead the fight for it in Congress, supported by Chairman Green, Republican of Iowa, of the House Ways and Means committee, is questioning each witness that appears before the committee. He is asking those who urge repeal of the tax whether they would not just as soon see it lowered and exemption placed on incomes up to $5,000. A surprising number are replying in the affirmative.

The estate tax repeal and income tax exemption are almost the sole issues today before the ways and means committee in the tax reduction fight.

The treasury recommendations for reductions of the surtaxes on higher incomes from 40 to 20 per cent, plus a normal rate of five per cent and of the two, four and six per cent rates on small incomes to one, two three and five per cent are receeiving little attention. They may turn out to be the accepted rates if the $5,000 exemption plan does not go through.

SAUGERTIES SCHOOL TEACHERS TENDERED BANQUET

A banquet was tendered the school teachers of Saugerties on Thursday evening at the Hillcrest House on Barclay Heights, the hosts being the Parent-Teacher Association and the Board of Education. At the conclusion of the dinner Dr. Luther Emerick, president of the board gave a very interesting address and paid tribute to the Parent-Teacher Association as well as the different branches of training together with the teachers.

R. B. Overbagh, vice-president, gave a short talk as did J. W. Frankel, a member of the board. Vocal and instrumental selections were enjoyed. A number of old time songs were sang by the entire party upon closing.

STUDENT NURSES AT ALBANY CITY HOSPITAL RESIGN.

By Telegraph to The Freeman.

Albany, N. Y., Oct. 24.—The Albany City Hospital today was virtually without a nurse. Twenty-four student nurses, comprising the entire class of 1927, resigned after declaring that "conditions had become unbearable."

Several weeks ago all the registered nurses at the hospital quit work because they objected to new rules laid down by the board of managers.

Hospital authorities said the patients would be amply cared for by certified nurses.

MRS. WILLIAM R. KRAFT HEADS COLLEGE WOMAN'S CLUB

The second meeting of the College Woman's Club was held at the home of Miss Marguerite Cordes, 44 Maiden Lane, on Thursday evening.

The following officers were elected: President, Mrs. William R. Kraft; first vice-president, Mrs. W. E. Brigham; second vice-president, Mrs. Julia S. Leayeraft; secretry, Miss Edith W. Case; treasurer, Mrs. Clarence Dunn.

The November meeting on Thursday, November 12, will be held at the home of the president, Mrs. William R. Kraft, 130 Fair street.

Chicago Grain Market.

By Telegraph to The Freeman.

Chicago, Ill., Oct. 24.—Grains opened higher today. Wheat was up ⅛ to 1⅞ points; corn was up ¼ at ⅞; oats up ⅛ to ¼.

Opening Prices.

Wheat—December, 143¾; old, 142¾ @ ¾; May, 141½; old, 140⅝ @ 141¼.

Corn—May, 79⅛ @ ⅜; July, 80¾.

Oats—May, 43⅜ @ ½; December, 38⅞ @ 39.

Closing Prices.

Wheat—Dec., new, 142⅝ @ ½; old, 141⅞ @ 142; May, new, 140½ @ ⅞; old, 139⅝ @ ⅞; July, 124⅝.

Corn—Dec., 73¾ bid; May, 78⅛ @ ¼; July, 79⅛.

Oats—Dec., 38⅜ @ ⅝ bid; May, 43⅛ @ ¼; July, 43⅝ @ ¾ asked.

Incorporation Certificate.

A certificate of incorporation under the stock corporation law has been granted to the William C. Schryver Lumber Co., Inc., by Florence E. S. Knapp, secretary of state. The principal office of the corporation is at 263 Forbell avenue, Kingston. The capital stock is $50,000, being 500 shares of $100 each. The directors are William C. Schryver, Christopher G. Reardon and George E. Ryer, they also being the shareholders, Mr. Schryver holding 490 shares and the two others five shares each.

Secures Position.

Miss Mildred Thompson, a student of the business department of Spencer's Business Schol, 227-229 Fair street, has secured a desirable position as bookkeeper, typist and clerical assistant with Lester C. Legg, plumbing and heating, 254 Smith avenue.

Social at St. Joseph's.

The Children of Mary Sodality of St. Joseph's Church will hold a social at the school hall on Tuesday evening, October 27. There will be cards, games and dancing.

About the Folks

Myron B. Weil sailed today for Europe, where he will spend several weeks.

Mrs. Ida Ackerman of New York city is visiting her brother, Carl G. Fischer, for the week end.

Mr. and Mrs. Armond Marcil of Standbridge East, Providence of Quebec are visiting at the home of Mrs. Marcil's aunt, Mrs. M. Roberts, 31 Lindsley avenue.

Mrs. Edward J. Hanley of New York, who has been visiting Mrs. Francis H. Leggett at Ridgeley Manor, Stone Ridge, has returned to her home. Mrs. Leggett and her sister, Miss Josephine McLeod, sailed today on the Colombo from New York for Naples.

ROSENDALE.

Rosendale, Oct. 24.—The ladies of the Reformed Church will hold their annual pork supper in the church parlors on Wednesday evening, October 28, beginning at 6 o'clock and continue until everyone is served. Tickets are now on sale. It is hoped that there will be a goodly number from the village and adjoining towns come out and help to make this affair a success.

Mrs. J. R. Simmons returned from Poughkeepsie on Tuesday, where she attended the Baptist Church Association meeting the past week.

Several families from this village attended the chicken supper at Cottekill on Thursday evening.

Mrs. Bart Joice, who underwent a serious operation on Saturday last at the Kingston City Hospital, performed by Dr. George Chandler, is improving slowly and will soon be able to return to her home in this village.

Mr. and Mrs. Louis Fink, who have been guests of Mr. and Mrs. John Cilry, returned to their home in Brooklyn on Tuesday.

Grant Russell is painting the Hardenberg cottage on Upper Main street.

L. F. Bannon, who has conducted a branch plumbing business in this village for a number of years has discontinued and removed the stock to Kingston.

Mrs. Harry Ten Hagen and little Donald, and Mrs. Charles Ten Hagen spent Wednesday with relatives in Kingston.

Harry Hurd of Newburgh, was a guest of his aunt, Mrs. Elizabeth A. Hasbrouck, over Friday night.

Miss Mame Lynch of Kingston, visited friends in this village the past week.

Mr. and Mrs. Oscar Turner of Walden were week-end guests of relatives in this village.

John McAvoy, who has been employed at Armour & Company's at Kingston the past year, has been transferred to Yonkers.

The Ladies' Aid of the Reformed Church were entertained at the home of Mrs. John Bauer on James street on Thursday afternoon. There was a large number of the members present and after the usual business was transacted a social hour was enjoyed, and the hostess served coffee cake and sandwiches.

Mr and Mrs. Daniel Tilson and Mr. and Mrs. Harry DuBois and daughter Beatrice of Kingston motored to New Jersey on Sunday last and spent the day with friends.

Mr. and Mrs. John Osterhoudt attended the Elks' dance at the armory on Friday evening.

Lloyd LeFever of Albany spent the week end with his parents, Mr. and Mrs. Ralph LeFever, of this village.

Harry Ten Hagen and sister, Fannie, are spending a few days with Mr. and Mrs. William Ten Hagen at Southington, Connecticut.

George Mattman, Harry Wesp and Henry Beach are painting the residence of Albert Jeghers at Saugerties.

Mrs. Walter Hough is visiting relatives in New York city. She expects to be away two weeks.

Mrs. Rudolph Rossler and children, who have been spending a few weeks in New York city, have returned home.

Mrs. George Mattman, who went to New York the past week to attend the wedding of her son, Roy, on Saturday last, has returned home.

FATHER CURRAN AGAIN TAKES HAND IN COAL STRIKE

By Telegraph to The Freeman.

Wilkes-Barre, Pa., Oct. 24.—Optimism prevailed throughout the anthracite field today as a result of the disclosure that the Rev. J. J. Curran, local clergyman, who was instrumental in the settlement of the 1902 strike, has taken a hand to end the present mine disagreement.

The intervention of the distinguished Catholic priest has served to stimulate the hope that the warring parties may meet soon around the conference table to settle the strike.

SCHNEIDER CUP RACES ARE POSTPONED

By Telegraph to The Freeman.

Baltimore, Md., Oct. 24.—Fog so thick that one could scarcely see 500 feet ahead and a drizzling rain today forced the postponement of the Schneider cup races, in which the crack seaplane flyers of the United States, Great Britain and Italy were to contest for supremacy.

Rather than risk fatalities to the flyers and destruction to the valuable machines, the contest committee decided upon a postponement.

PREPARE TO WITHDRAW BRITISH ARMY FROM COLOGNE

By Telegraph to The Freeman.

London, Oct. 24.—Preparations have been completed for the withdrawal of the British army of occupation from Cologne, it was officially announced today.

The order for the withdrawal will not be given until the situation warrants it but it is expected that Cologne will be evacuated before the end of the year, it was stated.

The British troops will be moved from Cologne to Wiesbaden.

SOCIETY NOTES

Taylor-Derby.

Leander W. Taylor and Miss Aimee Florence Derby, both of Ellenville, were married there on October 17, by the Rev. W. S. Maines.

Slater-Edsell.

Eugene Slater of Grahamsville and Miss Leota Edsell of Ellenville, were married on October 17, at the Ellenville M. E. Church by the Rev. T. H. E. Richards.

Douglas-Van Gorder.

Edward Cantine Douglas of Ellenville and Miss Nellie May Van Gorder of The Cape, were married in Kingston on October 17, by the Rev. F. B. Seeley. They will reside in Ellenville.

Drucker-Mogul.

Leon Mogul of New York and Miss Ruth Minnie Drucker, daughter of Mr. and Mrs. Louis Drucker of the Overland House, Ellenville, were married in the Ellenville Synagogue on Sunday, October 18, by the Rev. L. Katz of Ellenville.

Slater-Edsell.

Miss Leota D. Edsell, daughter of Mr. and Mrs. Ben B. Edsell of Ellenville, and Eugene E. Slater of Grahamsville, were united in marriage at the Methodist Episcopal Church in Ellenville, by the Rev. T. H. E. Richards, on Saturday evening, October 17. They will have the good wishes of Ellenville friends for a long future happiness.

A Shower.

Saugerties, Oct. 24.—A miscellaneous shower was given to Miss Iris Jeghers of John street on Wednesday evening in honor of her approaching marriage to John T. Dargan of Centerville next month, was held at the home of Mrs. B. S. Thornton on Washington avenue. About fifty guests were present making the affair an enjoyable one. Refreshments and dancing were enjoyed. Many beautiful gifts were presented to the bride-to-be with congratulations upon the approaching event.

Johnson-Atkinson.

Edward Parr Johnson, son of Mr. and Mrs. Charles A. Johnson of Ellenville, and Miss Grace Evelyn Atkinson of Frederick, Md., were united in marriage at the home of the bride on Saturday evening, October 17. The young couple will reside at Washington, D. C., where Mr. Johnson holds a responsible position with an electrical firm. Mr. Johnson will be remembered as a graduate of the Ellenville schools and has many friends in this vicinity.

Mogul-Drucker.

Minnie, daughter of Mr. and Mrs. Louis Drucker, was united in marriage to Leon Mogul of New York city at the synagogue at Ellenville on Sunday. Rabbi Katz of Ellenville. During the ceremony was performed by the Rev. L. Katz of this village. During the ceremony Mrs. L. Zipperman sang "On, Promise Me," and two doves that were presented to the couple by Mr. Yaffe, were released. The bride was attended by her sister Lucille, as maid of honor. The bridesmaids were Lilyan Rosenberg, Fannie Rosenstock, Ruth Drucker, Alice Rosenthal and Jean Schwartz. The bridegroom was attended by his friend, Murry Murry, as best man. The ushers were Mike Schwartz, Joe Schwartz, Ben Gross, David Rosenthal and Leon Bernstein. The flower girls were Shirley Mae Drucker and Cecelia Weinbrat and the page, Elliott Schwartzberg. The bride was attired in a beautiful white chiffon gown embroidered in pearls and rhinestones and trimmed with princess lace. She carried a bouquet of bridal roses. She looked very beautiful in her long bridal veil of tulle which came streaming from a coronet and fell over her gown. Her dainty bridal handkerchief was one handed down from her grandmother. After the ceremony the guests motored to the Overlook Hotel, where a wedding repast was served. Dancing and a social hour followed. Mr. and Mrs. Mogul left for a wedding trip in Mr. Gross's car and expected to be gone about a week. Upon their return they will make their home in New York city.

WILL ASK CONGRESS TO SAVE AMERICA'S LIVESTOCK.

By Telegraph to The Freeman.

Washington, Oct. 24.—The new congress will be asked to save America's great livestock industry from "complete destruction" by the extension of immediate federal aid, it was announced today by Senator Cameron, Republican, of Arizona, sponsor of the secent senatorial investigation into the condition of public lands in the west. With the cattle industry virtually bankrupt and facing further losses, Cameron declared, congress must either provide adequate relief or watch meat prices soar to unheard of heights.

ALBANY POLICE CENSUS HAS POPULATION AT 124,236

By Telegraph to The Freeman.

Albany, N. Y., Oct. 24.—The census taken by the police shows this city has a population of 124,236, Mayor William H. Hackett announced today. Mayor Hackett ordered the police census when the state census gave the city a population of 117,820.

Officials of the state census bureau intimated that no change would be made in their figures despite the count made by the police.

THE JOINERS.

News of Interest to Members of Fraternal Societies.

Charles DeWitt Council, No. 91, J. O. U. A. M. has accepted an invitation from Saugerties Council, No. 164, to be present at services Sunday at 3 p. m. in the Mt. Marion church at which time the council will present a Bible to the Mt. Marion public school. All members are urged to go and to meet at the lodge rooms at 2:15 so as to go in a body. Members having cars are requested to bring them.

When a Girlie Needs a Friend

HELEN WONG

Looks as if this picture might have been taken somewhere on the Bubbling Well Road, but Miss Helen Wong is a native New Yorker. Somehow, she felt out of sorts when she posed, hence the tears.

Woman In He-Man's Job

WOMAN WELDING EXPERT

Mrs. Martha Hooffman Henke, 19, expert welding demonstrator, of Chicago, covered up her typewriter for good a few months ago to enter a field heretofore exclusively occupied by men.

War Rumors From Persia.

By Telegraph to The Freeman.

London, Oct. 24—War rumors are reported from Persia.

Turkoman forces are reported to be advancing upon Pujnard, according to a Central News dispatch from Allahabad. Persian reinforcements have been sent to Pujnard. A Persian division commander who flew over the troubled territory reported that Russian troops in Turkistan are being reinforced.

Chinese Customs Conference.

By Telegraph to The Freeman.

London, Oct. 24.—The Chinese customs conference will meet in Peking on Monday as scheduled, but only to adjourn until tranquility is restored in China, according to foreign office. Officials stated that in view of the Chinese disorders it is probable that only a formal meeting will be held and that no definite work will be taken up until more peaceful conditions exist.

Bike Race at Chicago.

By Telegraph to The Freeman.

Chicago, Oct. 24.—Freddie Spencer, Plainfield, N. J., bicycle champion of America, will make his initial debut before Chicago bike fans tonight, when he races Willie Spencer of Newark, N. J., and Reggie McNamara, also of Newark, in a three-cornered preliminary to the international six-day race scheduled to start here tomorrow.

American Jewish Congress.

By Telegraph to The Freeman.

Philadelphia, Pa., Oct. 24.—Noted European and American Jews are arriving here today to attend the fifth biennial meeting of the American Jewish Congress, which opens its sessions here Sunday.

Ulster Park W. C. T. U.

The W. C. T. U. of Ulster Park will hold its regular monthly meeting at the home of Mrs. S. T. Van Aken on Wednesday afternoon, October 28, at 2:30. Everyone welcome.

A Card Party.

Colonial Rebekah Lodge will hold a card party on Tuesday at Odd Fellows' Hall, Broadway and Brewster street. Mrs. Charles Hutton is the general chairman.

Masquerade At West Hurley.

The West Hurley Epworth League will hold a hog social and masquerade in the West Hurley town hall on Friday, October 30. Everybody is invited to attend.

Cracks Walk

A growing mushroom exerted so much pressure in a "joint" of a concrete walk, at Nanticoke, that it cracked the concrete.

New York Produce Market

Wheat—Firm. December, 143⅛; May, 141½; spot No. 2 red winter, 163¾ c. i. f. N. Y. export basis and 161¼ f. o. b. to arrive.

Corn—Easy. No. 2 yellow, new, 99⅞; No. 3 yellow, new, 99⅛; No. 2 mixed, 98⅞ c. i. f. New York 10 days' shipment.

Oats—Steady. Fancy white clipped, 51½@53½; ordinary white clipped, 47½@50½; No. 1, nominal; No. 2, 47½; No. 3, 46½; No. 4, 45½.

Rye—Steady. No. 2 western, 84⅞ c. i. f. export and 86⅝ f. o. b. New York.

Barley—Steady. Malting, 88@91 c. i. f. New York export.

Hay—Steady. No. 1, 145; No. 3, 115@125.

Straw—Steady. No. 1 straight rye, 95@100.

Flour—Firm. Spring patents, 825@875; clears, 725@750; straights, 750@800; straights, 800@850; winter patents, 850@900; clears, 700@775.

Potatoes—Steady. White, nearby, $3.50@$6.40; Jersey sweets, 75c@$4.00; Maine, $4.50@$5.60.

Dressed Poultry—Easy. Chickens, 20@42; turkeys, 20@55; geese, 15@18; fowls, 19@36; ducks, 16@30; broilers, 27@38.

Live Poultry—Steady. Chickens, 22@26 turkeys, 35@38; ducks, 22@28; fowls, 18@31; roosters, 18; geese, 20; broilers, 28@33.

Butter—Easy. Higher scoring, 50½@53½; creamery extra, 49½@52½; creamery firsts, 45½@51½; process extra, 45@45½.

Eggs—Firm. Nearby white fancy, 81@82; nearby brown fancy, 57@64; extras, 52@56; firsts, 42@45.

Milk—The nominal wholesale price is $2.33 100 lbs delivered in New York.

COTTEKILL.

Cottekill, Oct. 26.—On Thursday evening, October 29, Cottekill Council, Jr. O. U. A. M. will serve an oyster supper in the Reformed Church Hall, Cottekill. The supper will begin at 5:30 and will consist of oyster stew, creamed potatoes, sandwiches, baked beans, celery, cheese, pickles, cake, coffee and tea. Ice cream and cigars will be on sale. The supper will be held regardless of weather conditions. Some of the state officers of the Jr. O. U. A. M. will be present and will deliver an address in the course of the evening. All are cordially invited.

Arthur Reuter and friend are enjoying a vacation at the home of Mr. Reuter's parents.

Harry Snyder has received a car load of mill machinery which he is having installed in his feed and grain warehouse.

POLITICAL ADVERTISEMENT.

Republican Candidate for Judge of the City Court.

Augustus Shufeldt

Qualified by experience to give efficient service. Your support is solicited.

LOCAL DEATH RECORD.

Recent Deaths and Funerals of Persons in This Vicinity.

Thomas, son of Mr. and Mrs. Tracy Schoonmaker of Ellenville, died at the family home there on Monday of pneumonia.

The funeral of Solomon L. F. Elting of New Paltz, who died suddenly on Wednesday, was held from the New Paltz Reformed Church this afternoon. Mr. Elting was 84 years old.

Edward Cline, formerly of this city, died Friday at his home in Albany. He was the son of the late Newton and Bridget Cline and is survived by one sister, Mrs. Roy Flood and one brother, Leonard Cline.

Maria Putnam, wife of the late Rev. Cornelius Stanton Stowitts, D. D., died at the home of her daughter, Mrs. Frank Paddock in Brewster, New York, Tuesday, October 20. The funeral was held today at Fort Plain, N. Y. The Rev. C. S. Stowitts was pastor of the Wurts Street Presbyterian Church in this city in the nineties.

Trythena, widow of Levi Deyo, died at her home in Tillson, Thursday. She was in the eightieth year of her age. She is survived by two sons, Alexander of Kingston and Charles of Brooklyn and one daughter, Celia Benjamin of Kingston. Funeral from the late residence on Monday afternoon at 2 o'clock. Interment in the Rosendale Plains Cemetery.

The funeral of Morton L. Shultis of Mt. Clemens, Mich., was held at his residence, 127 Smith avenue this afternoon at 1 o'clock. He is survived by his wife Bessie Kennedy formerly of Kingston, and his parents, Luther and Emma Shultis of Rochester, Mich., and one brother, G. F. Shultis of Rochester and one sister Mrs. Arthur Roosa of Royal Oak, Mich. Interment in Mt. Clemens Cemetery.

Catherine M. Roosa, wife of Eltinge Roosa, died Friday evening, at her home, 445 Abeel street. Besides her husband she is survived by her parents, Mr. and Mrs. John Stock of this city and four small children, also one sister, Mrs. Raymond Tator of this city and one brother, Valentin Stock of Flatbush. The deceased was a faithful member of the German Lutheran Church. The funeral and interment will be private.

The funeral of Irene Winchell Ganoung, widow of Martin D. Ganoung, was held at her home in the town of Roxbury, N. Y., Wednesday, October 21, at 2 p. m., and was largely attended by her many friends and relatives, by whom she was greatly respected and loved. The services were conducted by the Rev. H. S. Van Woert, of the Gould Memorial Church of Roxbury. The bearers, who were life long neighbors, were Bruce Roberts, Frank Hammond, Nelson Roberts, Harry Steward, DeWitt Hammond and Charles Cartwright.

John J. Bush died Friday evening at his home in Brown Station. Mr. Bush was a resident of Brown Station for forty-five years and his sudden death comes as a great shock to his many friends. He is survived by three sons, Herman of Maine, Harvey of Ansonia, Conn., and Granville at home, and two daughters, Mrs. Lemuel Brown and Mrs. William Middagh, both of this city, also three sisters, Mrs. Silas Woolsey of this city, Mrs. Sarah De Witt of Plutarch and Mrs. Cornelia Markle of Poughkeepsie. Funeral from the late residence on Tuesday afternoon, at 3 o'clock. Interment in the Davis Burial Ground, Brown Station.

Arthur Curtain died Friday afternoon at St. Peter's Hospital in Albany after a week's illness. He was captain on a barge on the Erie canal, plying between Albany and Buffalo, and was taken suddenly ill on his boat while at Albany and removed to the hospital. Undertaker James V. Halloran of this city went to Albany Friday evening and returned with the body. The funeral will be held from the Halloran funeral parlors, No. 44 Broadway, on Monday morning at 9 o'clock and at 9:30 o'clock from St. Mary's Church where a high Mass of requiem will be celebrated for the repose of his soul. Interment in the family plot in St. Mary's Cemetery. Mr. Curtain was 24 years old and is survived by two sisters, Mrs. Thomas Buckley of New York city and Mrs. A. Garvati of Hoboken, N. J. He was a son of the late Elizabeth Riley and Timothy Curtin.

Turning Vines

A given species of twining vine turns in the same direction.—Science Service.

CLASSIFIED ADVERTISEMENTS

One Cent a Word

No Advertisement Less Than 25 Cents.

FOR SALE.

FOR SALE—Enormous line of new and used kitchen ranges, combination coal and gas ranges, second hand furniture bought, sold and exchanged. Stove repairs for all makes of stoves. M. Kaplan, furniture, stoves and floor coverings, 64 North Front street, uptown. Telephone 913. Open evenings.

FOR SALE—Seasoned wood; largest load on track load in the city; sawed or split. H. Clearwater. Phone 2[illegible].

FOR SALE—Several good upright pianos in good condition, for sale or rent. Fred C. Winters, Clinton avenue. Phone 1112-J.

FOR SALE—Photo supplies, films, plates, cameras, printing paper, etc. O'Reilly's, 530 Broadway.

FOR SALE—Seasoned cord wood, either stove or fire place lengths. Vogel's, 22 Abeel street.

FOR SALE—Spratt's dog food and remedy. Parrots, canaries and gold fish. Flower Shop, corner Broadway and St. James street.

FOR SALE—One Delco 850 watt plant, in good condition, with new large battery, $175; one large Western Electric light and power plant with good battery, $250; both plants have been put in excellent shape, and will be sold with one year guarantee. Robert J. Harder, Electrical Dealer and Contractor, Lake Katrine, N. Y.

FOR SALE—Antiques bought and sold. Aaron Cohen, 48 Main street, Kingston, N. Y. Phone 2010.

FOR SALE—Seasoned wood; $4 per truckload sawed or split. William H. Davis. Phone 653-W.

FOR SALE—Front porch, rear storm house, inside doors and Colonial mantels. 172 Ten Broeck avenue.

FOR SALE—Must sell at once, cheap, one famed oak dining room suite, one five-piece living room suite, three ice boxes, mirrors, tables, chairs, beds, etc. 36 Strand street. Phone 327-W.

FOR SALE—Fireproof safe, six ft. five in. by three ft. five in., equipped with adjustable shelves. Kingston Savings Bank.

FOR SALE—Sweet cider. Call Radatz, 874-R.

FOR SALE—New oats, five ft. ten in. x three ft. ten in. by two ft. seven in., very reasonable. Phone 2073.

FOR SALE—Three-quarter metal bed complete, one oak dresser, 8x10 congoleum rug, two pair lace curtains. Box 327, Central P. O.

FOR SALE—Baby carriage, gas iron, electric cleaner and sweeper vac. Phone 481.

FOR SALE—McIntosh, $2 bushel; Greenings, Baldwins. Cameron Fruit Farm, Ulster Park, N. Y.

FOR SALE—Player-piano and household furniture; leaving city; 375 Albany avenue. Phone 2094-M.

FOR SALE—Bait fish. 139 Hunter street.

FOR SALE—Canaries. Phone 1851.

FOR SALE—Good beagle or pheasant hound. Kingston R. F. D. No. 3, Box 94.

FOR SALE—Stula baby carriage. 650 Broadway.

FOR SALE—Cheap, man's overcoat, first class condition. 146 Prospect street.

FOR SALE—Fur auto robe. 3 Ten Broeck avenue.

FOR SALE—Knabe upright piano, mirror, both good condition. 307 Clinton avenue.

FOR SALE—Nice grade 1 Baldwin and Winesap apples by bushel or barrel. Bundy, 2884-M.

FOR SALE—Hematitching machine. Telephone 2960-J.

FOR SALE—Sewing machine, rocking chair, sweater, 38. Phone 305-J, 6 to 7:30.

FOR SALE—Cash register. 652 Broadway.

FOR SALE—Chickens, broilers and spring ducks. 111 Hurley avenue. 1775-R.

FOR SALE—Young Holstein cow. John Suri, Rifton, N. Y.

FOR SALE—Seasoned firewood, $4 per load. A. Mantovani, Saugerties Road. Phone 3-F-12.

FOR SALE—400 White Leghorn pullets. Isaac Ghear, High Falls, N. Y.

FOR SALE—Radios, one tube set, $5; two tube, $10; three tube, $15; four tube, $20; all new Kobel Reflex; one five tube Neutrodyne, $40. F. E. Herd, 130 Jansen avenue.

FOR SALE—Cona baritone horn, good condition. Phone 126-R.

FOR SALE—Jewell double heater parlor stove, good condition; also large Victrola. Phone 1772-M.

FOR SALE—Colonial dining room set, quartered oak, buffet, china closet, round table, five chairs, price $75, good condition. Phone 2428-J for appointment.

FOR SALE—Parlor stove, double heater. 21 Van Deusen street.

FOR SALE—Sawed wood; largest load of dry hardwood in city for the money. Telephone 1982-W. F. A. Waters, Jr.

FOR SALE—Parlor stove, cheap. Marble Yard, 24 Hurley avenue.

FOR SALE—Singer sewing machine, first class condition, reasonable; also player piano. Rosemore Hotel, Kingston.

FOR SALE—Barred Rocks and White Wyandotte pullets. Charles Kidd, Rifton.

FOR SALE—Yearling bear. S. E. LeFever, Creek Locks, N. Y.

FOR SALE—Baby carriage, cheap. 119 O'Neil street.

FOR SALE—Large wardrobe. 26 Franklin street.

FOR SALE—Two gas heaters, reasonable. Phone 24-M.

FOR SALE—Machinist lathe, shaper, drill emery stand, shafting, pulleys, belting. Kingston Machine & Foundry Co., 52 Prince street.

FOR SALE—Sawed wood and sawed hand lumber, lot of five inch cedar posts. Boat boats to let and for sale. John A. Fiedler, Abeel street.

FOR SALE—Canaries; beautiful Harts Mts. and St. Andreasberg Rollers guaranteed singers $4.50 and up. Young Mexican parrots guaranteed to talk, $7.50; with cage, $10. All kinds of parrots, fancy birds, cages and supplies. We ship anywhere. Write for catalogue. Mooney's Bird Store, 548 N. 13th street, Philadelphia, Pa.

FOR SALE—Five good straight cows, some fresh now, some in freshen soon. J. E. Palmer. Phone 14-F-24, Plank Road.

FOR SALE—Spanish Coffee. Your choice of thirty puppies; all colors at half prices. From prize winning registered stock; some as low as $25. Tahanto Coffee Kennels, West Hurley, seven miles from Kingston on the Woodstock road. Dogs boarded.

FOR SALE—Large quantity coal and wood twigs. Apply 249 Main street. Phone 201-J.

FOR SALE—Combination ladder, also lawn, both new. Phone 729-M.

One Cent a Word

No Advertisement Less Than 25 Cents.

REAL ESTATE FOR SALE.

FOR SALE—Five room cottage. All improvements. Lot 70x445. Five hundred feet from city line on Albany avenue, extension. Phone 1186-J.

FOR SALE—My splendid building lot on North Manor avenue, 80x128 feet. Inquire 426 Albany avenue. Phone 1681-J.

FOR SALE—Five room bungalow, with garage, large barn and chicken coop; price $3,600. Inquire 567 Albany avenue.

FOR SALE—New six room house and bath, all improvements including hot water heat; large lot and garage. Phone 2906-J.

FOR SALE—Large two story brick building; suitable for garage, storage or factory. Telephone 581.

FOR SALE—Bargain in two family house, six rooms on side, all improvements; garage; located in uptown section; price $8,500, terms. James E. Snead, 256 Wall street. Phone 1604.

FOR SALE—40 acre farm on Lasher turnpike 2½ miles from Kingston. Price $6,000.00. Reasonable terms. John G. Van Etten, 61 John street, Kingston, N. Y.

FOR SALE—Farms, city and country houses; business opportunities. Davis & Miller, 260 Fair street.

FOR SALE—All kinds of real estate. A. R. Elmendorf, 155 Downs street.

SALE ON LOTS

For this month only; a reduction of 15% on all lots sold on the beautiful Rosendale Heights; terms $10 down, $10 monthly; no interest, no taxes until lots are paid for.

JOHN DELLAY
Rosendale New York.

FOR SALE—Beautiful nine room house, all improvements; two doors from Broadway. Telephone 1707.

FOR SALE—Farms, one and two family houses, business properties. GROSS REAL ESTATE, INSURANCE, 309 Wall street.

FOR SALE—Six room house, all improvements except heat; garage; price $4,700; Second ward. Shatemuck Realty Co., Advance Building. Phone 1896.

FOR SALE—Comfortable eight room home in Port Ewen; cistern and well water; heat and light in house. Phone 1691.

FOR SALE—Residence, all improvements; garage; reasonable, terms. 148 Fair street, Kingston.

FOR SALE—A reasonable cash payment enables you to own your own home, the balance on the deferred payment plan similar to rent. Experience the thrill of satisfaction that comes from owning your own home. We do not recommend a plan that is not financially sound. You are welcome to inquire of this plan, whether you buy or not.

Five room cottage, garage, all improvements, Downs street, $4,890; fourteen room two-family house, hot water heat, hardwood floors, chestnut trim, two car garage, everything separate, Second ward, rents $1,260, price $12,000; new house, seven rooms, Washington avenue, oak floors, chestnut trim, built-in bath, hot water heat, large lot, bargain, $9,200; six room house, Henry street, all improvements, $5,500; five acre farm, ten minutes from Kingston, village of Hurley, new seven room house, electric lights, barn, all necessary utensils, two or three hundred young fruit trees, asparagus, grapes, berries, on account of death will sell for $5,200.

The above properties and hundreds of others can be purchased on the deferred payment plan. Ulster Realty Agency, 276 Fair street. Phone 142.

FOR SALE—Eight room house, garage, all improvements. 43 Walnut street.

FOR SALE—At Cool Ridge Park, West Hurley, N. Y., a new modern, six room semi-bungalow, large closets, built-in kitchen cabinet, cellar, large front porch, side porch, water heat and electric lights; fine view of Ashokan Reservoir and mountains; twenty minutes from Kingston; convenient to bus lines, railroad station, church, school and post office. John H. Saxe, West Hurley, N. Y. Phone 18-F-4 or 865.

FOR SALE—Ten room two-family house, improvements; price $6,500. Six room bungalow, all improvements; price $5,000. Lezatte, 100 Downs street.

FOR SALE—Two new houses, Roosevelt avenue, seven rooms, bath, all improvements; easy payments. J. J. Cunea. Telephone 1130 or 400.

IN PORT EWEN

Two beautiful homes, $4,300 and $5,300. Arthur S. Reynolds, 269 Washington avenue. Phone 2547.

FOR SALE—Dental office and practice for sale, Kingston, N. Y.; established 17 years; best business street in city; death in family cause for selling. Communicate 54 Linderman avenue, Kingston, N. Y.

FOR SALE—Eight room house on Hoffman street, all improvements. Call 1281-J.

FOR SALE—Six room cottage, lot 50x145, some improvements; best location, one block from High School; $4,250. Arthur S. Reynolds, 269 Washington avenue.

FOR SALE—Six room bungalow, all improvements, one of the best in city; good location; $3,100. Arthur S. Reynolds, 269 Washington avenue.

FOR SALE—Twelve room double house, all improvements; large lot and garage; $8,400; this is a bargain. Arthur S. Reynolds, 269 Washington avenue.

FOR SALE—Large bakery doing a large business will be sold at a big sacrifice. Arthur S. Reynolds, 269 Washington avenue.

FOR SALE—Gas and oil station and store combined on corner of four State roads; this is a wonderful buy for $8,000. Arthur S. Reynolds, 269 Washington avenue.

FOR SALE—Small boarding house, eight rooms and bath, store with three rooms, large barn, chicken house, 1½ acre of land; all kinds of fruit; along main State road; price $3,000, easy terms. Bessie Eckert, Box 12, St. Remy or phone Kingston 9-F-12.

FOR SALE—Two family house and three room bungalow, improvements; garages; rental income $70; large lot, fruit, poultry; beautiful section, overlooking entire city; $8,300, cash $1,800. GROSS REAL ESTATE, INSURANCE, 309 Wall street.

THE WICKOFF HEIGHTS HOSPITAL OF BROOKLYN, N. Y. Offers a 2½ years' course in general nursing. Registered school; salary, uniform and books supplied. Apply Directress of Nurses, 142 St. Nicholas avenue, Brooklyn, N. Y.

USED CARS FOR SALE.

FOR SALE—1921 Ford sedan, perfect condition, $300. Address Ford, Uptown Freeman.

FOR SALE—Five passenger Nash winter top, used privately, good condition. Phone 1715-R.

FOR SALE — Two Paige tourings, one Paige sedan, one Oakland touring, one Dort touring, one Chevrolet touring, one Ford touring. Auburn Sales and Service, 30 Emerson street. Phone 680-M.

FOR SALE—1923 Special Six Studebaker touring, repainted, first class condition. Phone 948-R.

FOR SALE—Cost cars. All makes. A small payment down and 30 months to pay the balance. Stuyvesant Garage.

FOR SALE—Essex Four, cheap; leaving town. Phone Sunday 267-R.

FOR SALE—Lafrance 1½ ton stake body, very reasonable. Close Garage, Main and Emerson streets.

FOR SALE—Chrysler six sport roadster, (like new); 1923 seven passenger Packard touring, Nash sedan, 1923 Cadillac sport touring and Willys-Knight touring, all in excellent condition. Kingston Sources Knight, Inc., 209 North avenue. Phone 338-J.

One Cent a Word

No Advertisement Less Than 25 Cents.

USED CARS FOR SALE.

FOR SALE—
1924 Maxwell coupe.
1924 Ford coupe.
Port Ewen Auto Sales. Phone 2720.

WANTED.

WANTED—Painting and paperhanging. George Bush, 68 Garden street. Phone 2087-W.

WANTED—Boarders. Roomers, with or without board. Rosemore Hotel.

WANTED—To buy antique mirrors, clocks, andirons, candlesticks, lamps, dishes, pewter and very old furniture. Write Box 79, Uptown Freeman.

WANTED—Ride, high power, have cash for good one, if reasonable, or will exchange radio equipment for. 136 Jansen avenue.

WANTED—To buy cheap, a wood or other bed, and few other things, also chairs. Call 18-F-12.

WANTED—Slightly used white closet combination and kitchen sink. Wieber & Walter, 699 Broadway.

WANTED—Boarders in private family. 112 Henry street.

WANTED—To buy small place from two to five acres, not over five miles from Kingston; reasonable; state full particulars. "M. C." Uptown Freeman.

WANTED—Furnished house, five rooms, all modern improvements. Schuyler C. Schults, 281 Fair street.

WANTED—Dressmaking. 55 Garden street. Phone 2987-W.

WANTED—Rush porch and cane chairs re-seated. Van Keuren's Chair Shop, 86 Foxhall avenue. Phone 775.

WANTED—To buy house and lot in Kingston. Please give price and particulars. Address "Buyer," Downtown Freeman.

WANTED—To spend $10,000 for antique furniture, china, glassware, pewter, etc. Write Box 79, care Kingston Uptown Freeman.

WANTED—Roomers, meals if desired. Old fashioned home cooking. 149 Washington avenue. Phone 1649-J.

WANTED—Roomers and boarders. Phone 1649-J.

WANTED—Someone to use good young horse for the keep of it. G. Schneider, St. Remy. Telephone 844.

WANTED—Am now taking orders for rugs made from old carpets and clothing. Telephone 2542-J. P. D. Berry, manager.

WANTED—Boarder. 34 Ten Broeck avenue.

WANTED—Sell Christmas cards. Personal and box assortment; good profit; selling outfit free. Herbert F. Grote, 124 Albany street, New Brunswick, N. J.

WANTED—Government jobs. Men-women, 18 up; $95 to $300 month; steady; life position; candidates coached; common education sufficient; particulars and list positions free. Write immediately. Franklin Institute, Dept. 233-N, Rochester, N. Y.

WANTED—Moving van going to New York and vicinity about November 3rd, wants whole or part load either way. S. Tompkins, 32 Clinton avenue. Phone 649.

FEMALE HELP WANTED.

WANTED—Girl to assist with housework. 19 Van Deusen street.

WANTED—Bright stenographer, intelligent beginner considered; state salary desired. Post Office Box 673.

WANTED—Experienced waitress for Hotel Casa Marina, Key West, Fla. Apply Bertha Ghear, High Falls, N. Y.

WANTED—Girl to assist with housework or help with dinner and dishes at night. 121 Fair street.

WANTED—Girls, sell Christmas cards; biggest commissions; full or part time. Write Lea Studios, 503 Symonds Building, Springfield, Mass.

WANTED—Experienced saleslady for cloak and suits store. Apply S. Kline, 15 Broadway. Phone 18-R.

WANTED — WOMEN AND GIRLS TO LEARN SHIRT PRESSING. PAID WHILE LEARNING. F. JACOBSON & SONS, SMITH AVENUE AND CORNELL STREET.

WANTED—At Vassar College, corridor maids and waitresses. Apply to Director of Halls, Main Building.

WANTED—Girl to take care of four year old boy. Apply Mrs. Weisberg, 271 Fair street.

WANTED—Competent girl for general housework. Mrs. Sam Bernstein, Jr., 173 Pearl street.

WANTED—Girl to assist with housework and care of children. Phone 555-W.

WANTED—Young girl or elderly woman to care for child; good home. Box 327, Central Post Office.

WANTED—Housekeeper in country. Box 21, Uptown Freeman.

WANTED—Young women to share an apartment with two other young women. Address Box 1000, Uptown Freeman.

WANTED—Laundress to take charge of laundry; must be experienced and be a good ironer; wages $60; also assistant laundress wanted; wages $40. The Storm King School, Cornwall-on-Hudson.

MALE HELP WANTED.

WANTED—Good opportunity for young man with experience selling to retail trade; must have High School education; opportunity for advancement. Box 13, Downtown Freeman.

WANTED—Men to husk corn on shares. S. E. LeFever, Creek Locks, N. Y.

WANTED—Bell boy. Eagle Hotel.

WANTED—Counter man. Apply Ulster Lunch.

WANTED—Men to work in cider mill; $6 per day. W. W. Van Keuren, Saugerties Road.

WANTED—Young man with light auto or salesman and collector, for electrical line; good paying, permanent proposition, with rapid advancement; must be industrious and willing worker; salary and commission. Phone 1177-J for appointment.

WANTED—Apple barrel coopers. S. R. Dyer Co.

WANTED—Young men with High School education, age 18 to 23. Apply Central Post Office, Box 117.

WANTED—Young men, age 21 to 28; opportunity for advancement. Box 14, Downtown Freeman.

WANTED—I need an agent to sell my candies, salads and gum to dealers; large profits, experience unnecessary; free samples. Write today. Milton Gordon, Cincinnati.

WANTED—Appliance salesmen, insurance, brush, automobile or any other salesmen, calling on the customer, should consider our proposition. We are not looking for high powered salesmen but the consistent producer, the every day hard worker will find he can make more money and secure himself of a dignified big measured executive position in the near future by connecting with the Service Appliance Co., Inc., the largest electrical household appliance distributor in America. Call any day except Sunday between 12 and 1 p. m. Mr. Ewing, 20 North Front street, Kingston.

WANTED — Plumber's helper at once. Harry Neilburg, 73 Broadway.

WANTED—Laborers. B. R. S. Transportation Co., 400 Washington avenue.

WANTED—Carpenters. Inquire, 176 Ten Broeck avenue.

One Cent a Word

No Advertisement Less Than 25 Cents.

MALE HELP WANTED.

WANTED—Chef. The Maxwell House, Saugerties. Telephone 190.

WANTED—Sales representative wanted for Kingston, Beacon, Newburgh, Poughkeepsie and surrounding territory; this is a real money proposition, excellent cooperation. Apply Mr. Vincent, 290 Wall street, Kingston, N. Y., between 10 a. m. and 3:30 p. m.

WANTED—Men wanted, three neat appearing, intelligent men, between 25 and 50 years of age; this is a real position, excellent pay; opportunity for advancement. Apply Mr. Vincent, 290 Wall street, Kingston, N. Y., between 10 a. m. and 3:30 p. m.

WANTED—Two boys with some experience for Friday afternoon and Saturday. Jantley, 53 North Front street.

WANTED—Young man about 18 years old, High School student preferred, to make himself generally useful around shoe store, knows how to look after hot air furnace; good future to the right party; selling experience helpful but not essential; answer in own hand writing giving all particulars in first letter; references required. Box 500, Uptown Freeman.

WANTED—FERTILIZER SALESMAN WANTED TO TRAVEL HUDSON RIVER SECTION NEW YORK STATE; EXPERIENCE PREFERRED, BUT NOT ESSENTIAL. F. S. ROYSTER GUANO COMPANY, BALTIMORE, MD.

WANTED—Two wood choppers to cut cord or long wood; steady work. Telephone 994-J.

WANTED—Mason. Call after 5 o'clock, 359 Albany avenue. J. Beehler.

WANTED—Strong boy for all around work. Barton's Bakery, 576 Broadway.

TO LET.

TO LET—Four room flat, all improvements; quiet neighborhood; 16 Ann street; reasonable rent; $12 per month. Phone 1016.

TO LET—Flat, all improvements. Call 100 Downs street. Phone 1654.

TO LET—Five rooms; 93 North Front street. Inquire M. Kaplan Furniture Store, corner Crown and North Front street.

TO LET—Furnished house; all improvements; garage. 262 Lucas avenue. Phone 1715-R.

TO LET—Six room flat, all improvements; 131 Hasbrouck avenue. Inquire 129 Hasbrouck avenue.

TO LET—Flat. Inquire 302 Wall street.

TO LET—Six rooms, modern improvements. Phone 2117.

TO LET—Garage. 168 Tremper avenue.

TO LET—Store, 555 Broadway. Suitable for any business. Inquire Hotel Ulster.

TO LET—Up-to-date store, in four story brick building, situate 32 East Strand and 31 Ferry street, Kingston, N. Y., in business district and adapted for all kinds of mercantile business; rent reasonable. Inquire Chris A. Murray's office in building.

TO LET—Flat, all improvements. Call 100 Downs street. Phone 1654.

TO LET—Store, four rooms in rear, all improvements; rent reasonable, $20 per month; 79 Broadway. Phone 1016. H. Mones, 28 Ann street.

TO LET—Large house, suitable for boarding house or apartment, near business section. Write Box 822, Uptown Post Office.

TO LET—Five room flat, all improvements, very reasonable. Inquire I. Singer, 60 Broadway. Phone 1967-J.

TO LET—Flat, 114 O'Neil street. Inquire of Fred J. Roosa, 387 Albany avenue. Phone 901.

TO LET—Offices in uptown business section. Phone 531.

TO LET—Six rooms with improvements. 96 Clinton avenue.

TO LET—Flat, four rooms. 75 Abeel street. Phone 531.

TO LET—Seven room house, part improvements; 88 Emerick street. Inquire 30 Derrenbacher street.

TO LET—House, 135 Green street, modern improvements; immediate possession. Inquire 137 Green street.

FOR RENT—Up-to-date apartment, three large rooms with closets, with or without garage. Phone 1937-W.

TO LET—Barn in rear of 15 Sterling street. Phone 168.

TO LET—Four rooms, all improvements; colored people. 51 Murray street.

TO LET—Four room flat. 56 Murray street.

FOR RENT—Five room apartment, first class condition, all improvements; uptown section; also six room apartment, all improvements, newly decorated; uptown section. Ulster Realty Agency, 276 Fair street. Phone 142.

TO LET—Five rooms. Apply 140 Downs street.

TO LET—Five rooms; 33 Jansen avenue. Inquire 252 Broadway.

TO LET—House, all improvements; 78 Spring street. Phone 531.

TO LET—Five rooms, improvements; 107 Gage street. Call 231-M.

TO LET—South Manor avenue, five rooms and bath, with all improvements; $35 month. Inquire 232 Elmendorf street.

TO LET—Furnished rooms. 46 Cedar street.

TO LET—Ten room house, Albany avenue extension. Telephone 204-J, or write Box 853, Kingston, N. Y.

TO LET—Cozy five room cottage, garage, large barn and chicken house; garden, fruit trees; electric lights; five minutes walk to Kingston; $30 monthly. Mrs. G. Jones, Box 277, Saugerties Road.

TO LET—Furnished house; 69 West Chester street. Phone 1063.

TO LET—Flat, all improvements. Phone 430-W.

TO LET—Rooms, reasonable rent. Baker's 38 North Front street.

TO LET—Furnished house for the winter. W. G. Johnston, 19 Lucas avenue. Telephone 1050-J.

TO LET—Five rooms. Phone 229.

FOR RENT—Five or six rooms, bath, improvements; 20 Green street. Phone 327-J.

TO LET—Five room house, modern improvements. Inquire John Turck. Phone 953-M.

TO LET—Large furnished room. 42 Furnace street. Phone 946-M.

FOR RENT—Rooms; 23 Hasbrouck street. Inquire 7 East Pleasant street.

FOR RENT—Typewriters, Underwood, L. C. Smith, Remington, etc. O'Reilly's, 530 Broadway. Phone 1700.

TO LET—Two six room flats, 37 and 39 Gage street. Improvements. Telephone 1111.

TO LET—Three and four room apartments, improvements. 435 Washington avenue.

TO LET—Three rooms, toilet, water and gas. 25 North Prospect street.

TO LET—Six rooms, on Manor avenue, improvements, by November 15. Box 222, Uptown Freeman.

TO LET—Beautiful five room flat, with all improvements; rental cheap. 307 Albany avenue.

One Cent a Word

No Advertisement Less Than 25 Cents.

TO LET.

TO LET—Furnished house, steam heat, electricity; river view. E. C. Van Deusen, 48 West Chestnut street.

FOR RENT—Five room cottage, improvements. 64 Boulevard.

TO LET—House, all improvements; 11 Belvedere street; adults only. Inquire 30 Downs street.

TO LET—Six beautiful rooms, all improvements at 30 Henry street. Inquire 31 Henry street, or telephone 2227-M.

TO LET—Six room cottage, part improvements. Inquire 61 Downs street.

TO LET—Garage. 142 Pearl street. Phone 1890-J.

TO LET—Garage. 94 Grand street.

FOR RENT.

Six room cottage, hardwood floors, all improved; Elmendorf street; $30 per month. Call G. W. Moore, 55 Smith avenue.

TO LET—Garage. 84 Grand street. Phone 1874-J.

TO LET—Five room apartment, all improvements, heat and garage; $35 per month. Call mornings or evenings. 66 Liberty street.

TO LET—Two five room flats. Inquire Quality Meat Market, 50 Broadway, Port Ewen. Phone 2943-J.

TO LET—Four rooms, improvements. 22 Boulevard.

FURNISHED ROOMS.

FURNISHED ROOMS—Housekeeping apartment; 136 Smith avenue, near Jacobson's Factory. Telephone 1117.

FURNISHED ROOMS—One room kitchenette apartment. The Bryant. Phone 690-W.

FURNISHED ROOM — Large furnished room, electric light, hot water heat, business man only. 218 Smith avenue.

FURNISHED ROOMS—Large and small; board if desired. 77 Pearl street.

FURNISHED ROOMS—Furnished kitchenette apartment. 122 Green street.

FURNISHED ROOM—Large front room with two clothes room, in best residential part of city. Phone 746-W.

FURNISHED ROOM—Attractive furnished room, one block from business section. Mrs. C. N. Reed, 43 Crown street. Phone 1012-W.

FURNISHED ROOMS — Attractive furnished rooms. 180 Albany avenue.

FURNISHED ROOMS—20 Adams street.

FURNISHED ROOMS — Phone 2846-R. Scanlon.

FURNISHED ROOMS — Three desirable furnished rooms. 243 Wall street.

FURNISHED ROOM—Housekeeping. 673 Broadway.

FURNISHED ROOMS—Room with board. 39 Van Buren street.

FURNISHED ROOMS—184 Pine street.

FURNISHED ROOMS—96 Green street.

FURNISHED ROOMS—4 Smith avenue.

FURNISHED ROOM—21 Elmendorf street. Phone 1173-R.

FURNISHED ROOMS—112 Hone street.

FURNISHED ROOMS—121 Green street.

FURNISHED ROOMS—Two front rooms, light housekeeping. 69 Elmendorf street.

FURNISHED ROOMS—One or two furnished rooms with kitchenette. 159 Ten Broeck avenue.

FURNISHED ROOMS—One or more connecting rooms with all improvements. 111 Hurley avenue.

FURNISHED ROOM—95 Clinton avenue.

FURNISHED ROOMS—Ladies only; reasonable; references. Schtowang, 292 Fair street.

FURNISHED ROOMS—One or more connecting rooms; housekeeping if desired; all improvements. Phone 1117 or 1163-M. 279 Wall street.

LOST.

LOST—Thursday evening at K. of C. House, Moore fountain pen. Phone 1910-M. Reward.

LOST—Large male Airedale dog without collar, black and tan, short haired; answers to the name of Bing. Liberal reward. Charles E. Brought, Ellenville, N. Y. Telephone 316.

LOST—Brown shawl, on Broadway, Tuesday afternoon. Finder please leave at Block's Store.

LOST—Brown leather hand bag, with sum of money and some toilet articles from Rifton Road to Albany avenue, Sunday. Reward. Phone 822.

LOST OR STOLEN—Bank Book No. 37268 of Rondout Savings Bank. Payment stopped. If found return to bank, 20 Ferry street. All persons are cautioned not to purchase or negotiate same.

LOST—Boston Bull dog, answers to name "Mickey." Reward. Manager's Office, Keeney Theater.

LOST—Black and tan rabbit hound, scar on both fore legs; answers to name "Teddy." Phone 1710-J. 281 Washington avenue.

LOST—Buffalo robe, on Saugerties Road, between Lake Katrine and Kingston. Bundy, 2884-M.

LOST—Friday night at Orpheum Theater, black pocketbook, name of owner and address inside; small sum of money and key. Phone 1923. Reward.

POSITION WANTED.

POSITION WANTED—Ex-post office clerk with Ford coupe wants post of responsibility; will consider any legitimate proposition; references A-1. Address "Clerk," Uptown Freeman.

POSITION WANTED—First class painter, also carpenter wishes work. Phone 1765-J.

POSITION WANTED—Experienced chauffeur mechanic, also experienced cook wishes position on an estate. Address Box 320, Uptown Freeman.

POSITION WANTED—Young man, married, wishes position as chauffeur, or position with responsibility and advancement. E. Sauer. Phone Kingston 7-F-3.

MISCELLANEOUS.

FURNITURE Storage; moving and dust proof; all metal lined rooms; rates $4.00 to $5.00 per month. Apply Stuyvesant Garage. Phone 1778.

YOUR REFLECTION in the mirror is but temporary. Let us make it permanent. Pennington Studio, 72-76 Main street.

MORAN BUSINESS SCHOOL, Burgetts Building, corner Fair and Main streets. Enroll now. Request catalog.

MELT your Camelford rug soon. Rugs and runners made from old rugs and carpets. Phone 930-W.

WANTED — UPHOLSTERING and mattress work. 492 Broadway. Phone 935-W. ROBERT WIRTH.

HUNTERS guarded, lodged and guided if desired, to mighty good Adirondack hunting country. Have a good time, deer, partridge and bear; rates reasonable; guns furnished sometimes. Box 5, Schroon Lake, N. Y.

PIANO tuning and repairing. S. S. Martin, 189 Prospect street. Phone 2087-W.

Next Week at The Y. W. C. A.

The regular program of activities at the Y. W. C. A. for next week is as follows:

Monday.

4 p. m.—Girl Reserves.
7 p. m.—Gymnasium class.
7:15 p. m.—Beginners' basketry class.
8 p. m.—Board of governors of Girls' Inter-Sunday School Basketball League.

Tuesday.

12 m.—Luncheon for employed girls.
2:30 p. m.—Basketry class.
4 p. m.—Girl Reserves.
7:15 p. m.—Dressmaking class.
7 to 9 p. m.—Bowling at Y. M. C. A.
7 to 10 p. m.—Swimming at Y. M. C. A.

Wednesday.

4 p. m.—Girl Reserves.
3 to 5 p. m.—Bowling at Y. M. C. A.
6 p. m.—Business Girls Club.
8 p. m.—Dancing Class.
7 p. m.—Membership Committee Council.

Thursday.

10 to 11:30 a. m.—Swimming at Y. M. C. A.
12 m.—Luncheon for employed girls.
2:30 p. m.—Advanced basketry class.
4 p. m.—Girl Reserves.
7 p. m.—Clogging class.
8 p. m.—Mandolin class.

Friday.

6 p. m.—Voice instruction class.
7 p. m.—Schubert Choral Club rehearsal.
8 p. m.—Hallowe'en masquerade for senior girls.

Saturday.

A. M.—Private instruction in individual exercises and dancing.
2:30 p. m.—Basketry class.
6:30 to 8:30 p. m.—Hallowe'en party and masquerade for junior girls.

All reservations for the popular lunches and business girls' supper must be made in advance. All young women are cordially invited to enter the activities scheduled.

PORT EWEN.

Port Ewen Reformed Church, the Rev. M. F. Luther, minister. Bible school at 10 a. m., C. D. Van Orden, superintendent. Morning worship at 11. Sermon theme, "The Spiritual Life of the Christian." Christian Endeavor meeting at 6:45 in the lecture room of the church. The subject of the pastor's talk to the children will be, "A Book Without Words." Evening worship at 7:30. Sermon theme, "The Triple Lesson." There will be music as usual at both services. A very cordial invitation is extended to all. The prayer service will be held on Thursday at 7:30 p. m. in the lecture room. There will be a meeting of the consistory at the parsonage this evening at 8.

The Port Ewen Library Association will hold a card party for its benefit on Monday evening, October 26, at 8 o'clock at the library. Bridge, pinochle and five hundred will be played. Prizes will be awarded and refreshments served.

Methodist Episcopal Church. Sunday school at 10 a. m., S. P. Tinney, superintendent. Morning worship at 11 o'clock. Sermon by the pastor. League devotional meeting at 6:30 p. m. Topic, "An Epworthian's Good Times—In His Community." Leader, John Lynn. Evening worship at 7:30. Sermon by the pastor. The dedication and opening of the addition to the chapel will take place Sunday afternoon, November 1st, at 2:30 o'clock. District Superintendent Smith will make the dedicatory address. The public is cordially invited.

There will be a meeting of the Adult Bible class of the Methodist Church at the home of Mrs. Anna Eiting on Tuesday evening, at 7:30 o'clock. Matters of importance will be discussed.

One Cent a Word

No Advertisement Less Than 25 Cents.

FURNISHED ROOMS.

FURNITURE Storage; lost in city. Apply H. P. Carr. Phone 2330.

RADIOS, batteries, chargers repaired. A. J. Carrol, 11 Wurts street.

WE FURNISH WAITERS

If you waiters quit, don't worry—phone us about it and through The Freeman Classified Columns we'll find a lot of good ones.

Three Killed In Gun Battle

By Telegraph to The Freeman.

New York, Oct. 24.—Three men were shot to death in a mysterious gun battle in the basement of a rooming house at 357 West Fifty-seventh street early today.

Police reserved were summoned. They surrounded the place and began a roundup of possible witnesses to the tragedy.

Police were investigating reports that the basement where the shootings took place was used as a "speakeasy."

One of the dead men was partly identified as a partner of Jack Migliorettl, proprietor of the place. The identification was made by Baron Michael Tornow, formerly a captain in the Russian guard.

Migliorettl said he knew none of the victims of the shooting.

Police searched the premises and found several gallons of alleged alcoholic drinks, stored on the first floor. The basement was used as a restaurant.

Migliorettl was arrested.

According to Migliorettl, two parties of men were in the place early this morning. Suddenly a fight started, he said. Furniture was thrown about, windows broken and then shots were fired. When he heard the shots, he said, he ran out to summon police.

Later two of the men were identified as Michael Orza, 171 Oak street, Yonkers and Vincenzo Sciomameo, of 111 Mott street. The other victim was known as "Willie" but further identification could not be established.

Of Its Own Volition

Two girls were quarreling and one centered her attack on the shape of the other's nose, which was distinctly of the pug variety. Her remarks proved so telling as to reduce the snub-nosed one to the verge of hysterics. "It's cruel of you to make fun of my nose," she wailed. "I didn't choose it." "Of course you didn't," was the unfeeling retort. "It turned up unasked."

Get ready to laugh.
"THE FRESHMAN"
is coming!
AUDITORIUM THEATRE
Week of November 2.

AUCTION SALE

Fire having destroyed the buildings of the undersigned, the cattle on the farm of the late Howard Myer situate on the Kingston-Ellenville State road one mile from the Village of Hurley, Ulster County, consisting of seventeen head of grade Holsteins, mostly milking cows, will be sold at public auction to the highest bidder on Wednesday, October 28, 1925, at 11 o'clock a. m.

Terms cash or three months note with interest and approved endorser.

HENRIETTA MYER,
HOWARD MYER,
PHYLLIS MYER,
CATHERINE MYER,
ELMER PALEN,
Auctioneer.

TO LET

OFFICES, FIRST FLOOR KINGSTON TRUST CO. BLDG., Central Branch, 510 B'way.

Inquire Bank or 'Phone 410.

Sewers Wanted

Apply at Once

THE UP-TO-DATE CO.

WANTED

Experienced Neck Banders Also an Experienced Collar-Maker to Instruct Beginners.

F. JACOBSON & SONS

Smith Ave. and Cornell St.

SATURDAY, OCT. 24, 1925.
Sun rises, 6:19; sets, 5:09.
Weather, cloudy.

The Temperature.

The lowest point registered by The Freeman thermometer last night was 33 degrees; the highest point reached up to noon today was 52 degrees.

Weather Forecast.

Washington, Oct. 24.—Eastern New York—Rain tonight and Sunday; somewhat warmer tonight; colder Sunday night; increasing east and south winds, possibly reaching gale force tonight and shifting to westerly Sunday.

BUSINESS NOTICES

Dr. Broberg, Graduate Chiropodist and Chiropractor, 65 St. James St., corner Clinton Ave. Hours 10 to 12 and 2 to 5. Phone 764. Lady assistant

DR. C. EDWARDS, Chiropractor, 297 Washington Ave.; cars to door. Mon., Wed., and Fri., 2 to 8 p. m. Other days by app't. Phone 1633-M.

DR. JOHN E. KELLY, Graduate chiropodist, 256 Wall St. Tel. 420.

Fuller Brush Representative, Robert E. Teetsel, 326 Washington avenue. Phone 2216-M.

Reshingle your roof and make those other repairs now. V. Burgevin Hyatt, 1343-J.

Ralph D. Clearwater, 306 Wall street, will continue and specialize in bags, pocketbooks, umbrellas, hosiery, handkerchiefs. "Sale of bags on now."

When it's trucking, local or long distance, call 855. FINN'S baggage express, 31 Clifton avenue.

TRUCKING, MOVING, EXPRESS—Ameli Brothers, 27 O'Neil street, Kingston. Phone 2675.

EXPRESS, TRUCKING, MOVING. Local or long distance. Mehm Brothers' Express, 193 Foxhall avenue. Phone 2632.

Concrete blocks, also chimney blocks, with tile in it, at A. H. Lawatsch, 61 Summer St. Phone 188.

Important—Our Fire Chief Murphy has warned us about fires. Now get busy. Have your pipes, heaters and chimneys cleaned and play safe. Fred Kuriger, tinsmith and roofer. Phone 1269. 722 Broadway.

STORK BROS., TAXI SERVICE. Day or night. Phone 2100.

WILLIAM MILLER'S TAXI SERVICE.
If in need of one or more closed cars for any occasion, with careful drivers, phone 17.

Dr. Maude A. Gorse, Naturopath, 336 Clinton ave. Monday, Wednesday Friday, 3 to 5 p. m. Phone 306-J.

Dr. Katharine Todd, Osteopathic physician, 261 Fair St. Phone 2927.

Local and long distance trucking, closed and padded van for furniture. We do all packing and driving personally. Insurance on goods while in transit. No risk for owner. New York trips regularly. Sheldon Tompkins, 32 Clinton avenue. Phone 649.

SNYDER BROTHERS' EXPRESS. Phone 757. 626 Broadway. Baggage and delivery service, moving and hauling; local and long distance

Painting and papering, exterior, interior. First class work only. Prices reasonable. Ten months to pay for all work. YERRY & MITTELSTAEDT, 121 Clinton avenue. Phone 805-R.

Modernize the old home with OAK FLOORS. V. Burgevin Hyatt, 1343-J.

Van Etten & , 150-156 Wall street, moving ucking of all kinds. Local and long distance. Heavy machinery moving a specialty.

Factory Mill Ends sale on Blankets, Outing Flannels, Dress Ginghams, Percales and "Kingston Maid House Dresses." David Weil, 16 Broadway, Bargain House.

Does coffee distress you? Try "Chev" a coffee that won't. Sold at A. D. Rose, E. S. Craft & Son, Wm. P. Lehr, D. Wetterhahn and others.

The Daily Freeman is on sale at the following stands of the Schultz News Agency in New York city:
Forty-second street and Sixth avenue (southeast corner).
Forty-second street and Park avenue (in front of Grand Central Station).

Last Ball Game Here Tomorrow

Sunday afternoon at the Fair Grounds the last baseball game of the season will be played.

Chappie Johnson's All-Stars will be the opponents of the Colonials. Bud Culloton will do the hurling for the locals and the colored players should find much difficulty in getting safe blows. The line-up that has performed so successfully for the Colonials this summer will again be seen in action.

Chappie will bring his strongest line-up here Sunday.

DARTMOUTH RULES 7 TO 5 FAVORITE OVER HARVARD

By Telegraph to The Freeman.

Cambridge, Mass., Oct. 24.—What promised to be the most colorful game of the eastern football season to date, was on tap today as the Harvard and Dartmouth gridiron teams anxiously awaited the start of their conflict at the stadium this afternoon.

A crowd of more than 53,000 football enthusiasts were expected to be on hand at the opening whistle. Every seat in the stadium was sold more than a week ago.

The Dartmouth team, victorious in all of their games so far this season, and with the goal line yet to be crossed, ruled a 7 to 5 favorite over their Cambridge rival, as game time approached.

Harvard supporters maintained a deathly silence over the possible outcome of the conflict, which many took to forebode plenty of trouble for Dartmouth.

The Granite State team, victor over Harvard in the past two seasons, were out today to make it three straight.

BUSINESS NOTICES

George L. Camp, formerly with the Stuyvesant Hotel, is now ready to do catering for weddings, parties and receptions of any kind in or out of town. Phone 513-W, 42 Smith avenue.

Nursing by the hour. Mrs. Gosselin, 143 Clinton avenue.

The State Window Cleaning Co., 35 Brook street, Kingston, N. Y. We clean everything under the sun. Phone 2158-M.

ELECTRICAL CONTRACTOR.
If you are going to have your house wired for electricity, see me first. Estimates cheerfully given. Also have electrical appliances. Prices reasonable and workmanship guaranteed. Frank M. Sass, 84 German street. Telephone 2076-J.

GEORGE W. PARISH & SON
Contractor and dealer in metal ceilings. 370 Hasbrouck avenue, Kingston, N. Y. Phone 691.

Parish Taxi Service. Sedans for funerals and weddings. Phone 20-W.

FIRE PREVENTION.
Question—When a frame building burns down, what is left? Answer—The chimney alone, because it is built of brick, because they are fireproof. Why not construct the whole building of brick, that is Real Fire Prevention. An ounce of prevention is worth a pound of cure. When you build, use brick exclusively. There may be a slight increase in first cost, but always a large saving in maintenance. Building brick and sand. TERRY BROTHERS CO. Tel. 1674.

This is the time of the year to have your roofs reshingled, laying hard wood floors, resurfacing old floors. P. C. Osterhoudt & Son, tel. 624-R.

EDWARD J. CROUGH.
Contractor, Plumbing, Heating, Tinning and Sheet Metal Work. 320 Hasbrouck avenue. Phone 2849-M.

THE CADY DENTAL OFFICE
Specializes in bridge work, plate work and painless extractions.

MOVING, TRUCKING, EXPRESS. Local and long distance. Masten & Strubel, 742 Broadway. Phone 2212-M.

FURNITURE MOVING AND TRUCKING.
Local and long distance. New York trips regularly. Padded van. Telephone 1122-J. Kingston Transfer Company, 769 Broadway. A. Kreisig, proprietor.

Volley Ball Night At Y. M. C. A.

Monday evening will be Volley Ball Night at the Y. M. C. A. The volley ball tournament, which is open to spectators, starts promptly at 5:15. Several comedy features will take place on the gym floor. The first of these will be the games between Captain William Niles's Gnats of the Insect League, and the Mystery Team. This team will not only remain a mystery in name but will wear masks and other disguises throughout the first series of games, in an effort to fool the spectators. Another big attraction of the evening will be the game between Captain Lester Finley's Old Maids and Captain Chester Dolson's Educated Chorus Girls. These promise to be a scream in costume, action and dancing.

After the tournament the usual fine banquet will be served in the dining hall. More comedy and a fine speech on "The Science of Volley Ball" are promised by the committee. Prizes for the winner, of course, and perhaps for others, too.

Chairman Gordon Craig will preside as toastmaster for the evening. He promises not to tell any more dog stories.

Rules in the tournament are as follows:

Rule 1. Games start promptly at 5:15 o'clock and will be played in the order drawn as soon as the previous sets are played.

Rule 2. Teams not ready to play when their games are called will forfeit to their opponents. Due to the large number taking part it will be impossible to wait even a minute for a team.

Rule 3. Captains will be responsible for their team and for making the necessary arrangements to play.

Rule 4. All men assigned to teams must play.

Rule 5. A team may compete with only part of their men on the floor.

Rule 6. The first round will consist of the best two out of three 11 point games. The loser going into a consolation round to be played later (see arrangements for games after the first round on diagram in gym). All other rounds will be one game of 15 points.

After a team loses twice it is out of the tournament.

Rule 7. Games in the first round are as follows:
Bumble Bees draw a bye.
Mystery team vs. Gnats.
Grass Hoppers vs. Fleas.
Mosquitoes vs. Fire Flies.
Old Maid vs. Chorus Girls.

Rule 8. All games must be played off before the banquet. We ask the cooperation of every captain in lining up his team. Have your men in suits and ready to play for forfeited games may cause your team to be called earlier than you expect.

Rule 9. In case of a 14-14 game the 1924-5 (old rues) will be enforced.

Teams.

The following teams will be seen in action:

Bumble Bees.
Dwight McEntee, captain.
Tom Morrissey,
Julius Clifford,
Stanley Winne,
George Matthews,
Henry Battenfeld,
Harley Miner.

Mosquitoes.
James Scott, captain.
Ted Young,
F. Katz,
Lester Decker,
C. Wolfersteig,
John Monroe.

Fleas.
Rob Murray, captain.
H. Johnson,
Wesley Thompson,
Harry Heard,
C. Hoose,
V. Roth.

Old Maids.
Lester Finley, captain.
Gordon Craig,
Ray Van Buren,
H. Fridell,
Charles Beeres,
J. Davis.

Mystery Team.
G——— ———e, captain.
——es——— —a———,
——l——— ———n——k,
W. H. S.——l———,
J———n ——ff———,
Ra——— —l——d——ing.

Fire Flies.
Ernest Hicks, captain.
A. Wicks,
D. DeGraff,
Wilson Norwood,
M. Snyder,
Al. Harder,
Chester Hall.

Gnats.
William Niles, captain.
George Schryver,
William Slawson,
Herbert Hall,
Ray Thompson,
William Jackson,
James McDermott.

Grass Hoppers.
Joe Craig, captain.
C. Wonderly,
H. Dittus,
Chas. Shultis,
Clifford Davis,
Orin Beatty.

Chorus Girls.
Chester Dolson, captain.
Frank Thompson,
Watson Wheeler,
F. Longyear,
Dave Harris,
F. Cowley.

Yale-Brown Game.

By Telegraph to The Freeman.

Providence, R. I., Oct. 24.—Yale and Brown, both with sour memories of Pennsylvania and both resolved to turn over a new leaf, provided the dedication game for the new Brown Stadium today. The flag-raising ceremonies and the sprightly contest to follow were expected to bring a capacity crowd, among whom would be Governor Aram J. Pothier of Rhode Island and his staff.

Three Army Stars Injured.

By Telegraph to The Freeman.

West Point, N. Y., Oct. 24.—Four of Army's strongest stars, Wilson, Sprague, Saunders and Seaman, probably will be missing from the lineup when the cadets face St. Louis University this afternoon. Their injuries, sustained in the Notre Dame game, have not responded satisfactorily to treatment.

Doings at the High School

The High School students and faculty had an especial treat Friday morning in listening to several solos sung by Earle Clum, accompanied on the piano by Mrs. Lester Decker, both of whom were former K. H. S. teachers. Mr. Clum's program consisted of the following selections, "La donnae mobile" from Rigolletto by Verdi, "The Morning Is Calling" by Terry, "Trees" by Rasback, arranged from the poem by Joyce Kilmer.

Webster-Hayne Officers.

The Webster-Hayne Debating Club held its first meeting of the term Thursday afternoon for the purpose of organization and the election of officers. The following officers were chosen: J. Christian Port, president; J. Rhinehardt, vice-president; Albert Irwin, secretary and treasurer. The next meeting will be held on November 5, at which an informal debate will be held and Miss Hull will talk to the members on "How to Debate." Throughout the term this organization holds debates which forms a basis on which the members of the Varsity debating team is chosen.

Conservation Club.

The Conservation Club held its opening meeting of the term Thursday at the close of school and the following officers were elected: Paul Joyce, president; Arthur Hahn, vice-president; Arthur Chipp, secretary and treasurer. About fifty students joined the organization at this first meeting and much interest is being shown in the organization under the direction of Mr. Boerker. The purpose of the club is to create interest in the conservation of forests in the community. The organization is planning several trips to nearby places of interest to purposes of the club. The first trip will be made to Mt. Tremper.

Game at Port Jervis.

The K. K. S. grid varsity did not make the trip alone to Port Jervis today as twenty-five or thirty "rooters" accompanied the team by bus besides the many students who made the trip in their own cars. The bus left the local "Y" at 9:20.

While the varsity is battling the champions of the Duso League at Port Jervis the second team will engage the Mohonk School eleven at Lake Mohonk.

Coach O'Leary's charges will line-up as follows at Port Jervis with several changes in the first eleven: Victor Johnson, center; Smith and Wilson, ends; Wonderly and Watts, tackles; Bahl, Mollenhauer or Davis, guards, and the backfield being composed of Flick, Rider, Leverett, and Shurter.

While the locals battle the Port outfit, Poughkeepsie faces Middletown in the Bridge City and Newburgh engages the St. Stephen's Freshmen.

BAZAAR AND DINNERS IN EPWORTH HALL

The Ladies' Auxiliary of the Clinton Avenue M. E. Church will hold a bazaar on Tuesday and Wednesday evenings, October 27 and 28, in Epworth Hall. Tuesday evening a turkey dinner will be served, roast turkey with dressing, mashed potatoes, cabbage salad, cranberries, celery, wheat and rye bread, mince pie and mint, and coffee being on the menu. Wednesday evening a salad supper will be served, consisting of turkey patties, potato salad, baked beans, beet relish, apple sauce, rye and wheat bread, home made cake and coffee. Mrs. K. E. Wright will be in charge of the turkey supper and Mrs. A. Kieffer of the salad supper. Both meals will be up to the high standard set by the ladies of the church and will be served under a new system by which the service will be greatly improved and much more prompt than formerly.

There will be five booths in the bazaar, as follows:

Fancy booth, Mrs. Harry Heaps, chairman.

Domestic booth, Mrs. Ward Matthews, chairman.

Fish pond, Mrs. E. Wirth, chairman.

Candy booth, Mrs. H. Miner, chairman.

Handkerchief booth, Mrs. George Stork, chairman.

Everybody is invited.

REAL ESTATE TRANSFERS.

Deeds Recently Recorded With the County Clerk.

The following deeds have been filed in the office of the county clerk:

Emanuel Metzger and wife to William C. Schryver, a parcel of land on the easterly side of South Wall street, Kingston. Consideration $1.

Marion Gowing Eames to Harry H. Hornhorst, a parcel of land in the town of Woodstock. Consideration $1.

Mary L. Forsyth and Katherine Bruyn Forsyth to Joseph Sobsey and wife, a parcel of land on the southerly side of Lucas avenue, Kingston. Consideration $1.

Eugene Maier and wife to Frank Dusterwald of Brooklyn, a property in the town of Hurley. Consideration $1.

John J. Linksey and wife to Minnie E. Riseley of Kingston, a parcel of land on Mountain View avenue, Grand View Heights, Kingston. Consideration $1.

Elsie Zeh to Fannie Zeh of Coney Island, three separate parcels of land in the town of Rosendale. Consideration in each transfer $1.

Claims For Compensation.

John J. Burns, referee of the compensation department of the State Industrial Commission will hold a hearing at the court house, Monday, October 26, beginning at 9:30 a. m., of claims for compensation under the employers' liability act.

Auditorium Theatre
BROADWAY AT PINE GROVE AVENUE.
Adults, 25c; Children, 15c. Matinees—Adults, 20c; Children, 15c.
Saturday and Holiday Matinees same as Evenings.
Performances—2:30 - 7 - 9
TODAY—The Favorite Action Lovers HOOT GIBSON in
"TAMING THE WEST"
Whether it's riding the buckingest bronco, making love to a beautiful girl, winning exciting battles, stepping on the gas at a mile-a-minute clip, Hoot promises you thrills and thrills every time he cuts loose.
Comedy—"Hard Boiled." Fox News.
Monday—Harry Carey in "Roaring Rails."

Basket Ball
—AT—
ARMORY
Wednesday, October 28
RIVERSIDE FIVE of POUGHKEEPSIE vs. KINGSTON.
Dancing After the Game.
GENERAL ADMISSION . 50c RESERVED SEATS . 15c
For Reserved Seats Phone 2637-W.

Reconditioned PLAYER PIANOS
BRINKERHOFF—Dark Polished Oak Case $325.00
Bench, Music Cabinet, Scarf and Delivery Included.
STROUD—Fumed Oak $350.00
Bench, Scarf and Delivery Included.
These pianos have been factory reconditioned and are in perfect condition.
E. Winter's Sons, Inc.
326 Wall St. Open Evenings. Opp. Keeney's.

DANCE
Given under the auspices of
Eddyville Fire Dept.
—AT—
SCHUMANN'S HALL
Hallowe'en Night, Oct. 31
Music by the Original Moonlight Roamers—8 pieces.
TICKETS - - - 50 Cents
Dancing from 8.

Cold Fall Days Are Coming
Get Your Heater For Your Automobile
ELECTRIC HEATERS
For the Home Save Coal
AUTO ROBES
A Complete New Assortment
M. H. HERZOG
332 WALL ST. PHONE 134. KINGSTON, N. Y.

CORRECT Time FOR BIG VALUES
CREDIT? yes

A Small Down Payment Starts You Wearing
A 17-Jewel Adjusted ILLINOIS WATCH
Here's a standard for accuracy and dependability the world over—more watch value for the money you spend—and you can own it without missing the money. $40
Pay Weekly
NO NEED TO WAIT
YOU can own a stylish Wrist Watch right away—make up your mind—make a small payment down and pay the rest in small weekly amounts
Extra Values
Newest Shapes
Handsome hand engraved cases—jeweled movements—every one a guaranteed time-keeper.
$28.50, $35.00
BUY IT NOW! PAY LATER
Cordially yours,
Safford & Scudder
Square Deal Jewelers
310 Wall Street. Kingston, N. Y.

Save up to $60 on your New Car
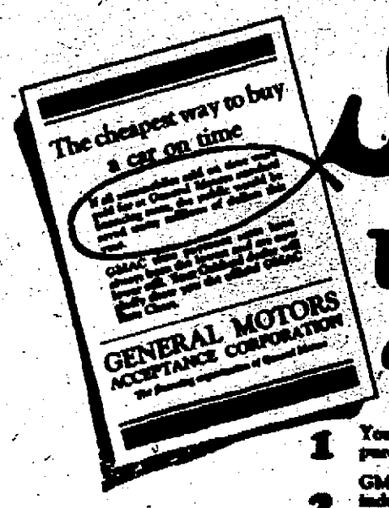

1 You can now save as much as $40 to $60 on the purchase of an Oakland Six on time.
2 GMAC Time Payment Rates, always the lowest in the industry, have recently been made still lower. They include Fire and Theft Insurance for the purchaser for one year.
3 You can run your Oakland Six for two months or more on the amount you save in buying on the GMAC Plan. Come in today—select your Oakland Six—learn how easily you can buy your car out of income.
Not only can you save $40 to $60 by reason of the reduced GMAC time payment rates—but the Oakland Six sensaplane can save $70 to $150 more.
Local Delivered Prices of the Oakland Six

Type	Delivered Price		Down Payment
	Cash	12 Months' Time	
ROADSTER	$1060	$1145	[illegible]
TOURING CAR	1130	1197	[illegible]
COACH	1295	1370	[illegible]
LANDAU COUPE	1395	1507.35	458
SEDAN	1510	1507.35	440
LANDAU SEDAN	1445	[illegible]	[illegible]

Forsyth & Davis Motor Co., Inc.
113 GREEN STREET
WINNING AND HOLDING GOOD WILL
OAKLAND SIX
PRODUCT OF GENERAL MOTORS